

Content Manager

Software Version 24.2

Installation and Upgrade Guide

opentext™

Document Release Date: April 2024
Software Release Date: April 2024

Legal notices

Copyright 2008-2024 Open Text

The only warranties for products and services of Open Text and its affiliates and licensors (“Open Text”) are as may be set forth in the express warranty statements accompanying such products and services. Nothing herein should be construed as constituting an additional warranty. Open Text shall not be liable for technical or editorial errors or omissions contained herein. The information contained herein is subject to change without notice.

Documentation updates

The title page of this document contains the following identifying information:

- Software Version number, which indicates the software version.
- Document Release Date, which changes each time the document is updated.
- Software Release Date, which indicates the release date of this version of the software.

Support

Visit the [MySupport portal](#) to access contact information and details about the products, services, and support that OpenText offers.

This portal also provides customer self-solve capabilities. It gives you a fast and efficient way to access interactive technical support tools needed to manage your business. As a valued support customer, you can benefit by using the MySupport portal to:

- View information about all services that Support offers
- Submit and track service requests
- Contact customer support
- Search for knowledge documents of interest
- View software vulnerability alerts
- Enter into discussions with other software customers
- Download software patches
- Manage software licenses, downloads, and support contracts

Many areas of the portal require you to sign in. If you need an account, you can create one when prompted to sign in.

Contents

- Getting Started 5
- Basic Concepts 6
 - Dataset 6
 - The Database 6
 - The Document Store 6
 - The Document Content Index 6
 - Workgroup Server 7
 - Client and Web Client 7
 - Service API 7
- Installing Content Manager 9
 - Release Package 9
 - Supported Platforms and Prerequisites 9
 - Installation Order 9
 - Installation Methods 10
 - Network user group and the Content Manager Services account 10
 - Installing a Workgroup Server 12
 - Using the Setup Wizard GUI 12
 - Using the command line 17
 - Command line options 18
 - After you install a Workgroup Server using the command line 18
 - Workgroup Server Directory Layout 18
 - Installing the Client 20
 - Using the Setup Wizard GUI 20
 - Using the .msi package GUI 26
 - Using the command line 30
 - Command line options 30
 - Installing multiple versions of the client on the same machine 31
 - Configuring Dataset properties 32
 - Client Directory Layout 33
 - Installing the Web Client 35
 - Using the Setup Wizard GUI 35
 - Using the command line 43
 - After you install the Web Client using the command line 44
 - Web Client Directory Layout 44
 - Installing the Service API 45
 - Using the Setup Wizard GUI 45

- Using the command line 51
- After you install the Service API using the command line 52
- Service API Directory Layout 52
- Next Steps 53
- Peripheral Apps and Integrations 54
 - Installing the Thin Office Integration 56
 - Using the .msi package GUI 56
 - Using the command line 59
 - After installing the Thin Office Integration 59
 - Thin Office Integration Directory Layout 60
 - Installing the Media Server 61
 - Prerequisites and Requirements 61
 - Using the .msi package GUI 61
 - Using the command line 65
 - After installing the Media Server 66
 - Installing the Blazon Enterprise Server 71
 - Prerequisites and Requirements 71
 - Using the .msi package GUI 71
 - Command line options 74
 - After you install a Blazon Enterprise Server using the command line 75
 - Blazon Server Directory Layout 75
- Upgrading the Content Manager Stack 76
 - Supported Upgrade Paths 76
 - Stack version compatibility 76
 - Preparing to upgrade 77
 - Upgrade Process 77
 - Performing the upgrade 78
 - Upgrading the Client 78
 - Upgrading Workgroup Servers 78
 - Upgrading the Web Client 79
 - Upgrading the Service API 80
 - Upgrading the Thin Office Integration 80
 - Upgrading the IDOL components 80

Getting Started

Content Manager is a highly scalable governance-based enterprise content management (ECM) system designed to meet the global needs of government, regulated industry, and enterprises. It allows you to store, search, secure, dispose, and analyse large volumes of data quickly and in near real time.

Each element of the Content Manager technology stack is designed to be used together. They are delivered in a single release package to simplify your installation and upgrade experience. The core technology stack includes:

- Content Manager Client
- Content Manager Web Client
- Content Manager Workgroup Server
- Content Manager Service API

Built around this core are several peripheral apps and integrations that enhance the functionality of Content Manager. These are also included in the release package and is covered in more detail later.

This guide provides information about installing and upgrading the core components of your Content Manager environment. It covers the recommended installation order and the steps you need to follow to upgrade each component of the stack.

We recommend you to read the release notes before starting work on your installation or upgrade task. These are included in the release package and provide detailed information on new features and breaking changes.

Basic Concepts

There are many concepts that are essential to understand the Content Manager technology stack. Getting an early grasp of these concepts helps you successfully implement and manage your environment.

Dataset

A Dataset represents a content management system that holds your data and provides all the necessary functionality to store and retrieve records and their content.

When there's more than one Dataset in your environment, each one is independent of the others. There is no communication or connection between datasets.

A dataset has three main elements:

- A database on a Relational Database Management System (RDBMS)
- A document store
- A document content index.

The Database

The database stores the metadata associated with your records and the network path to where the electronic documents are stored.

Content Manager works with SQL Server, PostgreSQL, and Oracle. Make sure you check the Content Manager Specifications and Limitations documentation to find out which versions are supported.

The Document Store

When you create a record in Content Manager you may also have an electronic file associated with it. These files are stored in a document store. This store can be located on any storage platform in your environment that can be accessed by the Content Manager.

The Document Content Index

When an electronic file is stored, Content Manager attempts to extract and store its content in a searchable index. You can then search for document content from the Client or Web Client. You can choose from the following types of indexing platforms to create content indexes:

- OpenText IDOL
- Elasticsearch

You'll find documents covering both of these offerings in your Content Manager release package. We suggest you consult these when deciding which one to use.

Workgroup Server

The Content Manager architecture includes a server component that runs as a Windows service. This is referred to as the Workgroup Server.

The Workgroup Server is a key component in the Content Manager stack. Workgroup Servers allow clients to connect to the:

- database
- document store, and
- content index.

The Workgroup Server performs the following functions:

- Manages connections to the database
- Local caching of some of the database tables
- Caching of documents, email, and other objects from the document store
- Event processing

Workgroup Servers do the bulk of the work. You should, therefore, position them in your network to effectively distribute the load.

A typical deployment model is to put Workgroup Servers in every remote location and Workgroup Servers, database, and document store in a central location. When using this model, network traffic is minimised.

The main tool to administer your Content Manager Workgroup Server and the other Content Manager server and dataset components is Content Manager Enterprise Studio. This is installed when you install a Workgroup Server.

Client and Web Client

There are two Content Manager clients. These are referred to as the Client and the Web Client.

The Content Manager Client contains all the functionality to interact with the dataset. This includes the graphical user interface for end users, records managers, and system administrators. It is designed to run on Windows Operating Systems.

The Content Manager Web Client provides a zero-footprint browser-based access to a Content Manager Dataset. It runs on Microsoft's Internet Information Services (IIS) Web Server.

The Web Client has no administrative functionality. When both clients are used, it's not unusual to see Records Managers and System Administrators using the Client and end users using the Web Client.

Service API

The Content Manager Service API provides REST-based access to Content Manager supporting the development of a range of client and server applications. It runs on Microsoft's Internet Information Services (IIS) Web Server.

The Content Manager Web Client, Thin Office integration, and WebDrawer are all built on top of the Service API.

Installing Content Manager

When installing Content Manager, you must use the same version across the stack. For example, if you are using Content Manager 24.2, you install Workgroup Server 24.2, Client 24.2, Web Client 24.2, and Service API 24.2.

If you're upgrading an existing installation, see [Upgrading the Content Manager Stack](#) for information on how to ensure compatibility with Content Manager 24.2.

Release Package

Content Manager is provided in a .zip package. We call this the release package.

You'll find it contains various .msi installer packages, setup executables, a demonstration database, and related documentation.

\32BitInstalls	32-bit installation files, includes .msi packages and required prerequisite .msi packages
\64BitInstalls	64-bit installation files, includes Setup_CM_x64.exe files, .msi packages, and required prerequisite .msi packages
\Demonstration Database	Demonstration database. You can use this to setup a Dataset for testing, training, and demonstrations
\Documentation	Documentation

Supported Platforms and Prerequisites

If you want your Content Manager installation to run smoothly, it's essential you understand what needs to be in place before you start.

The matrix of officially supported operating systems, databases, integrations, and installation prerequisites can be found in the Specifications and Limitations document, which is included in the Content Manager 24.2 release package.

Installation Order

The installation order is not important if you're choosing to install everything on a single machine. This is usually the case for small implementations or demonstration environments.

For larger environments, where performance needs to be considered, we recommend installing each component of the stack on separate machines so they can be tailored to meet your organisations' requirements. In this case, you should install the Content Manager components in the following order:

1. Workgroup Server (See [Installing a Workgroup Server](#))
2. Client (See [Installing the Client](#))

3. Web Client (See [Installing the Web Client](#))
4. Service API (See [Installing the Service API](#))
5. [Peripheral Apps and Integrations](#)

Following this order will ensure the necessary components are in place before the next one is installed.

Installation Methods

You can choose to install the Content Manager Client, Web Client, Workgroup Server, or Service API in the following ways:

- By using an interactive, graphical user interface. This can be run from:
 - the Setup Wizard or
 - an .msi package
- By using the command line or a command line script to run a .msi package

The interactive, graphical user interface (GUI), installation method is best suited to smaller or demonstration environments where you have a limited number of machines.

The command line method is suited to situations where you have to roll out Content Manager to a large organisation and you're using a deployment tool like Active Directory.

Network user group and the Content Manager Services account

The Content Manager Services account is the proxy that enables communication between the Content Manager Servers. You can choose any name for this account. All Content Manager documentation sometimes uses the example name **CMServices** for this account, but of course the name you chose may be different.

1. In **Computer > Manage > Local Users and Groups**, create the individual network user names that will log on to Content Manager, if they do not exist
2. Add these network login names eventually to the Content Manager database so that the users can log on to Content Manager directly using their network logins
3. Create an Content Manager Services account, for example named **CMServices**, which will be used to run Content Manager Server components

NOTE: Write down the account name and password you have chosen as you will need it later.

Ensure you have created the account with the necessary permissions before proceeding. You will need no other accounts for the RDBMS.

Requirement	A service account as a domain account that will be responsible for running the Workgroup, Event Processor, and IDOL Servers and peripheral component services.
--------------------	--

<p>Permissions</p>	<p>The service account is used to run the Server components of Content Manager and it is required to be a member of the local Administrators Group, and have Log on as a Service Group Policy rights.</p> <p>Add service account with access permissions to the Content Manager database as db_owner, with public, bulkadmin server roles with service account mapped to the content manager database using Default Schema 'dbo' with membership role 'db_ddladmin, 'db_owner', and 'public'.</p> <p>Securables for service account with Grant enabled against Connect SQL Status.</p> <p>Settings set to Grant with Login set to Enabled.</p> <p>Content Manager Enterprise Studio is limited to accounts that have local administration rights with database with Connect permission granted.</p> <p>Other Local Admin users will be able to open Content Manager Enterprise Studio however they will not be able to view Context Object properties. This is a security feature.</p> <p>The service account is added to your Content Manager dataset as Administrator Profile with Highest Security.</p> <p>Access to Document Stores, create and shared folders for OCR and BulkLoad processing.</p>
<p>Purpose/Justification</p>	<p>Service account acts as a proxy for users, i.e., staff do not have direct access to the data (Document Store/Database) or server tiers (Workgroup, Event, IDOL Servers), this is performed by the service account. This is a security feature.</p> <p>Installing Content Manager using an account that has administrative privileges and using the menu option "Run as administrator".</p> <p>Upgrade Content Manager software using the service account with administrative privileges.</p> <p>Start/Stop Content Manager software Services with administrative privileges.</p> <p>Update configuration files for Content Manager and peripheral components.</p>
<p>Implications in the absence of service account permissions</p>	<p>The Workgroup, Event Processor, and IDOL Servers and all associated peripheral component services would not be able to be operate at any level.</p> <p>Content Manager can be installed with any domain user that has administrative privileges, however, the account running the services must belong to the Administrators Group and have Log on as a service right.</p>

Installing a Workgroup Server

NOTE: Workgroup Server, Web Client, and Service API installations are only supported on 64-bit Windows operating systems.

Make sure you run the Setup Wizard with an account that has administrative privileges and using the menu option “Run as administrator”.

If you're going to run setup from a network location, you'll have to copy the entire contents of \32BitInstalls or \64BitInstalls to the same location.

Using the Setup Wizard GUI

Run the 64-bit Setup package to launch a GUI wizard that guides you through the installation process.

Within the first screen, select the directory for the installation and agree to the license terms and conditions.

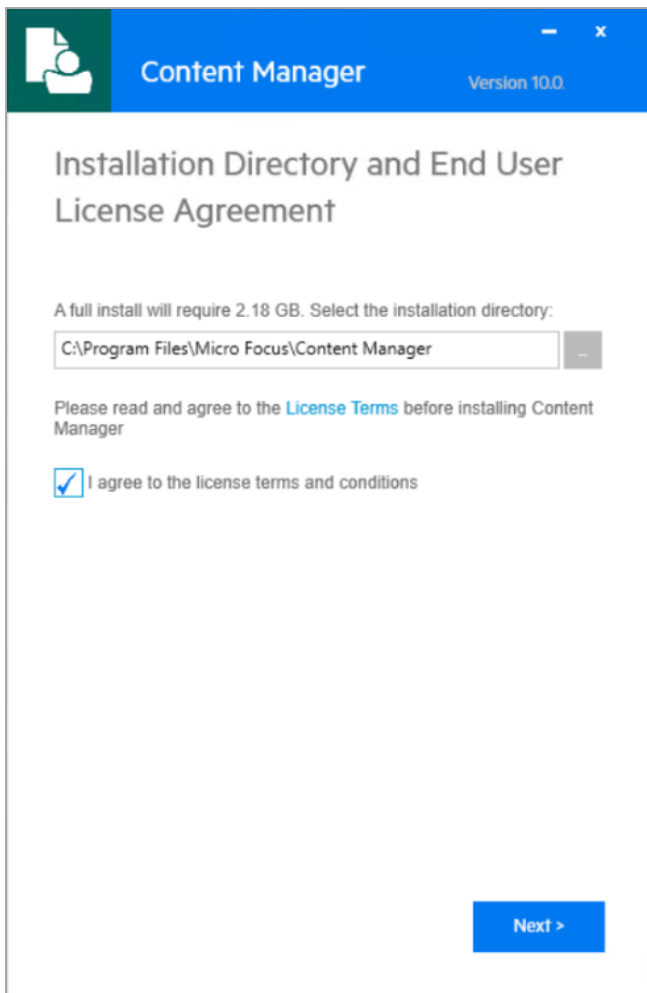

Then select **Server** from the feature list.

NOTE: If the feature you've selected is highlighted in red text the Setup Wizard has determined you don't have the required prerequisites in place. For example, Web Client, Service API, and WebDrawer all require IIS to be installed.

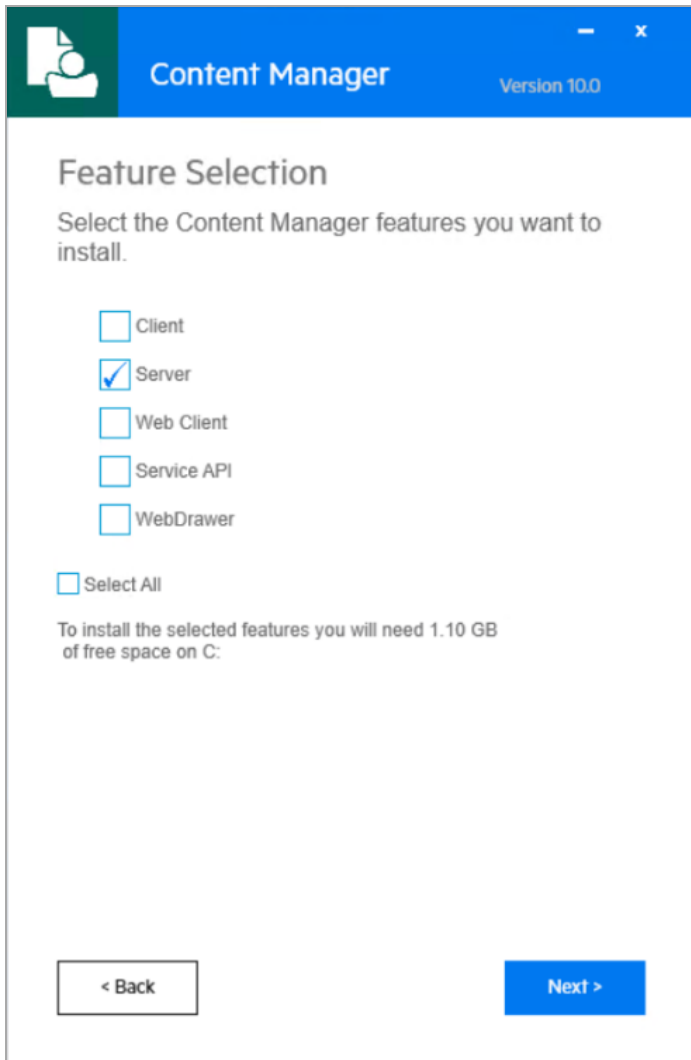

Enter the **Domain Name** and **User Account**. These credentials will be used to run the Workgroup Server service.

NOTE: The user account you choose to run the Workgroup Server service must have the **Log on as a service** user right assigned to it.

You can check the credentials to ensure you've entered the correct username and password. At this point, you can also specify an alternative location for the data folder.

Content Manager Version 10.0

Services Account Configuration

Configure the account that the Content Manager service will be using.

Network Domain Name

Account Name

Password

CHECK credentials :

Data Folder

< Back Next >

Click **Install** to begin the installation. Alternatively, you can review the Installation Settings and if needed, go back and make changes.

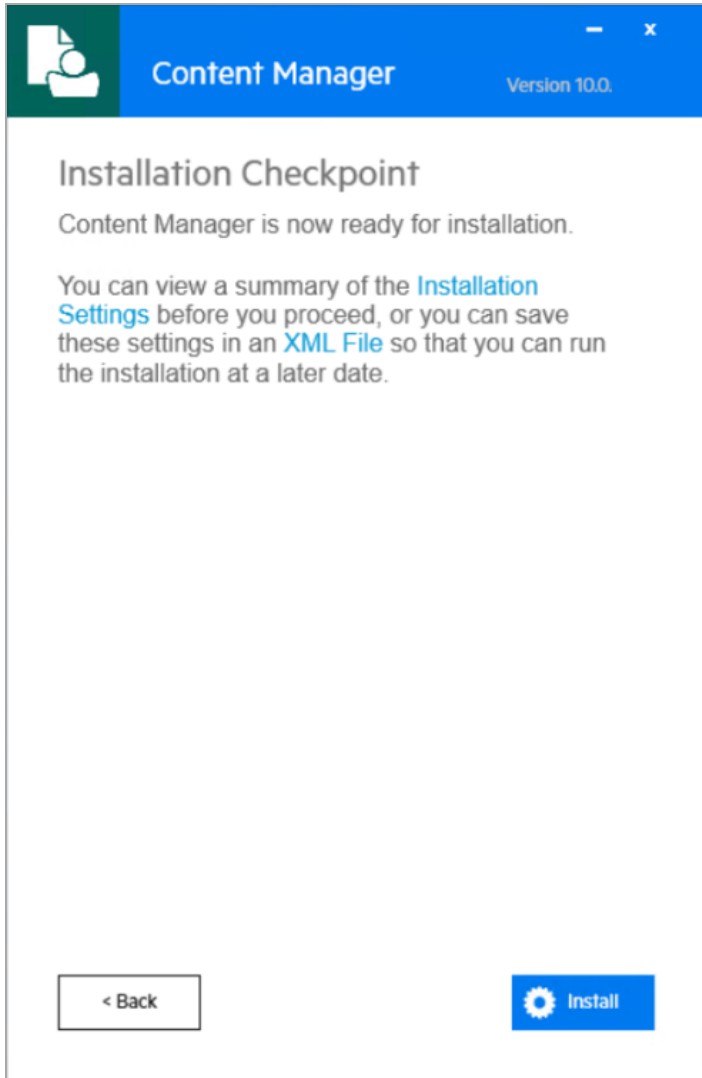

Progress activity is displayed as the Setup Wizard works its way through the installation.

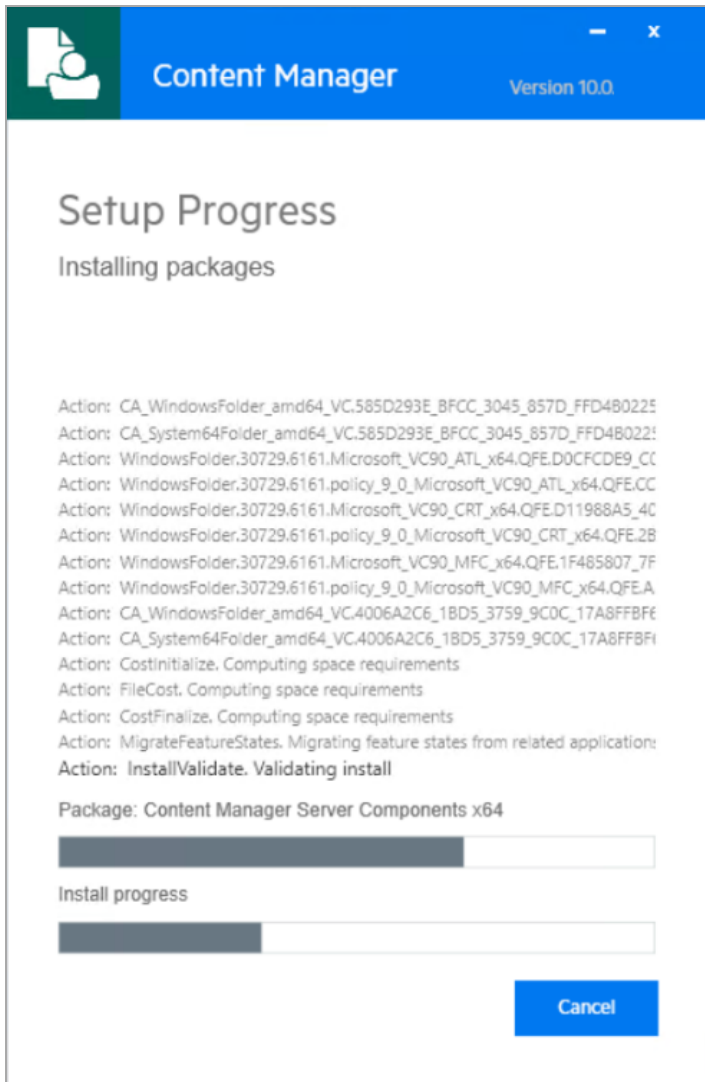

A message indicating setup status is displayed. Click **Close** to exit the setup wizard.

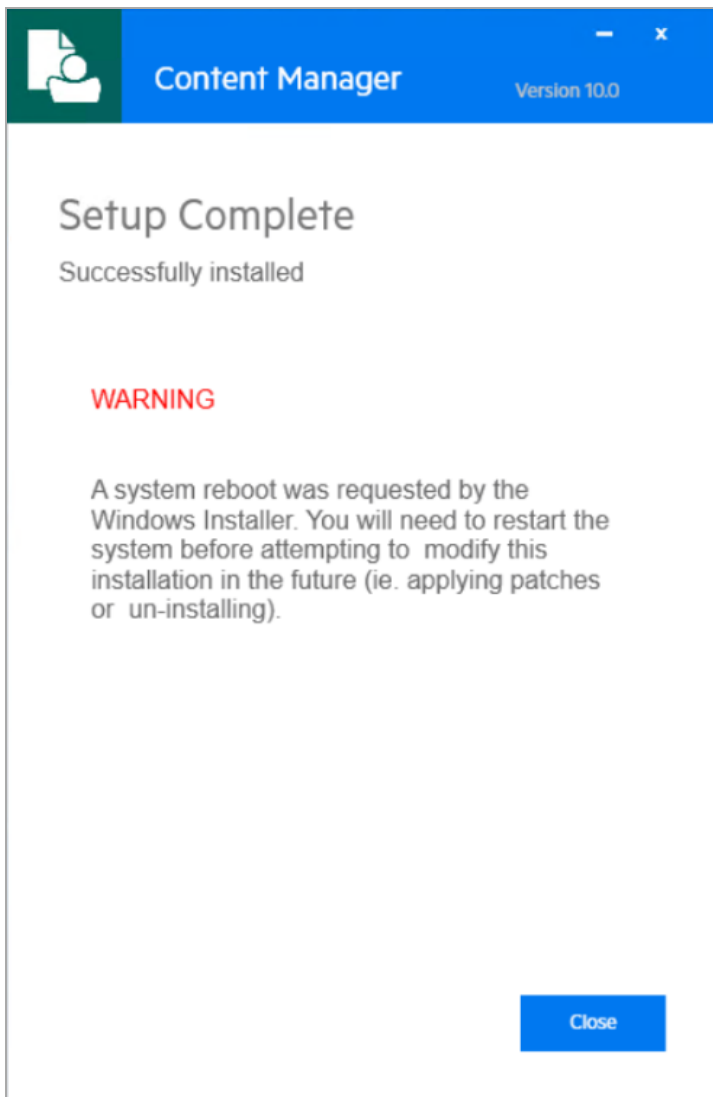

Using the command line

NOTE: The installation of the Workgroup Server is performed per-machine. Make sure you run the **Workgroup Server .msi** with administrative privileges.

The **Workgroup Server .msi** can also install Content Manager using the command line. The simplest installation using the same defaults as the GUI is achieved by first navigating to the directory in which the .msi sits, then running:

```
msiexec.exe /i CM_Server_x64.msi /qn
```

By default, **msiexec.exe** does not wait for the installation process to complete. To wait on the process to finish and ensure that **%ERRORLEVEL%** is set accordingly, we recommend using **start /wait** to create a process and wait for it to exit:

```
start /wait msiexec.exe /i CM_Server_x64.msi /qn
```

If you don't specify a location, a log file for the installation process can be found within the **%TEMP%** directory, with a randomly generated name that looks like **MSI<random>.LOG**.

You can specify a path to a log file by using the **/l** command line argument:

```
start /wait msixec.exe /i CM_Server_x64.msi /qn /l install.log
```

Supported Windows Installer command line arguments can be viewed using:

```
msixec.exe /help
```

Alternatively, see [Windows Installer SDK Command-Line Options](#).

Command line options

Settings are also available as command line arguments (referred to as properties) that can be passed to **msixec.exe**.

To pass a value, append the property name and value using the format **<PROPERTYNAME>=<VALUE>** to the installation command. For example, to use a different installation directory to the default one:

```
msixec.exe /i CM_Server_x64.msi /qn /l install.log INSTALLDIR="C:\Custom Install Directory"
```

The available command line arguments for the Server installation are:

INSTALLDIR	Sets the location where CM should be installed. For example, "C:\Program Files\Micro Focus\Content Manager"
SERVERDATADIR	Sets the location where CM server data is saved. For example, "C:\Micro Focus Content Manager"

After you install a Workgroup Server using the command line

When you use the command line to install a Workgroup Server, you'll find it has installed a Windows Service named Content Manager Workgroup Service. This service uses the Local System Account. We recommend you change this to an account that's unique to your environment and has access to the Dataset's database.

Workgroup Server Directory Layout

The setup and .msi Workgroup Server installation places the config files, logs, and caches in the following locations.

Description	Default Location
Content Manager binaries	C:\Program Files\Micro Focus\Content Manager
Documentation directory	C:\Program Files\Micro Focus\Content Manager\Documentation
Workgroup Server log paths	C:\Program Files\Micro Focus\Content Manager\ServerLocalData\Log

Description	Default Location
	C:\Micro Focus Content Manager\ServerLocalData\TRIM\Log
Workgroup Server configuration files	C:\Micro Focus Content Manager\ServerData\TRIM
Workgroup Server document cache	C:\Micro Focus Content Manager\ServerLocalData\TRIM\EstoreCache

NOTE: For document rendering feature, Content Manager uses OpenText Blazon Enterprise Server. For details, see [Installing the Blazon Enterprise Server, on page 71](#).

Installing the Client

Using the Setup Wizard GUI

NOTE: Make sure you run the Setup Wizard with an account that has administrative privileges and using the menu option **Run as administrator**.

If you want to use the Microsoft Office integration, you should run the version of setup that matches the version of Office you're using (32- or 64-bit).

If you're going to run setup from a network location, you'll have to copy the entire contents of \64BitInstalls to the same location.

There is no 32-bit Setup package. The 32-bit Client can be installed using the .msi ([Using the .msi package GUI, on page 26](#)).

IMPORTANT: Enable native Content Manager User Interface instead of the built-in User Interface for Office integration

When you register a document in Office integration and if some of the tabs in the record entry form are not visible or available, then you can switch to native Content Manager UI.

To switch to native Content Manager UI, open regedit and set the DWord of the **UseNativeUI** registry key to **1** that is located at the path:

Computer\HKEY_CURRENT_USER\SOFTWARE\Micro Focus\Content Manager\OfficeAddins\UseNativeUI

Run the 64-bit Setup package to launch a GUI wizard that guides you through the installation process.

Within the first screen, select the directory for the installation and agree to the license terms and conditions.

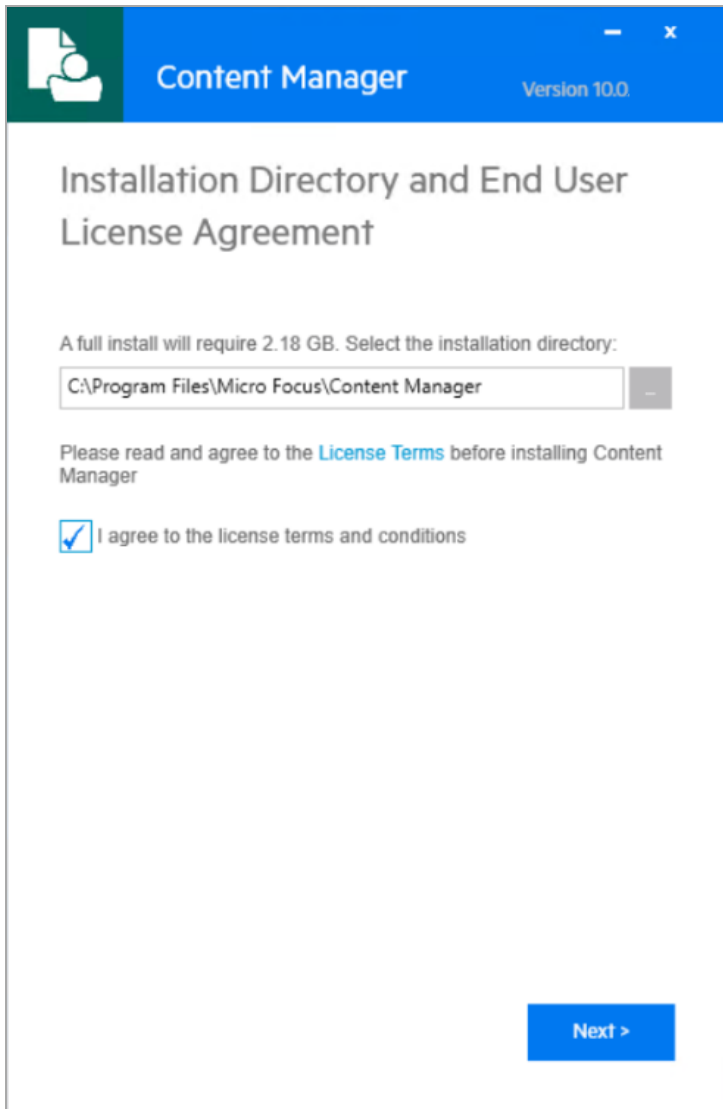

Then select **Client** from the feature list.

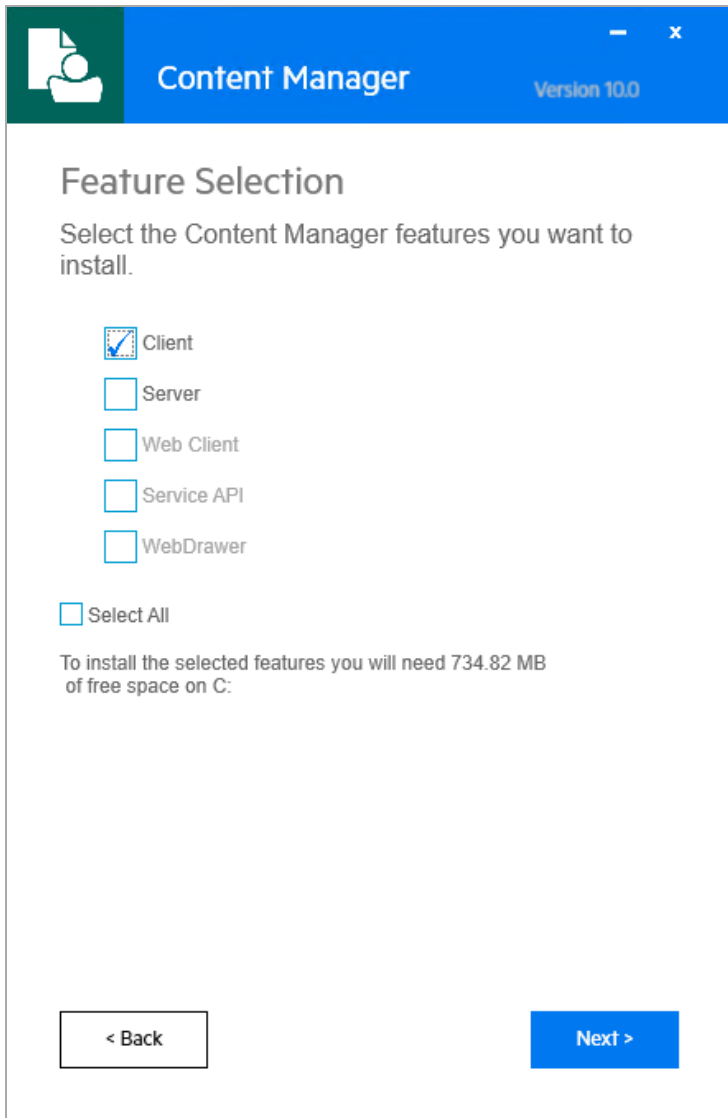

At this point, you can select which Microsoft Office products you want Content Manager to integrate.

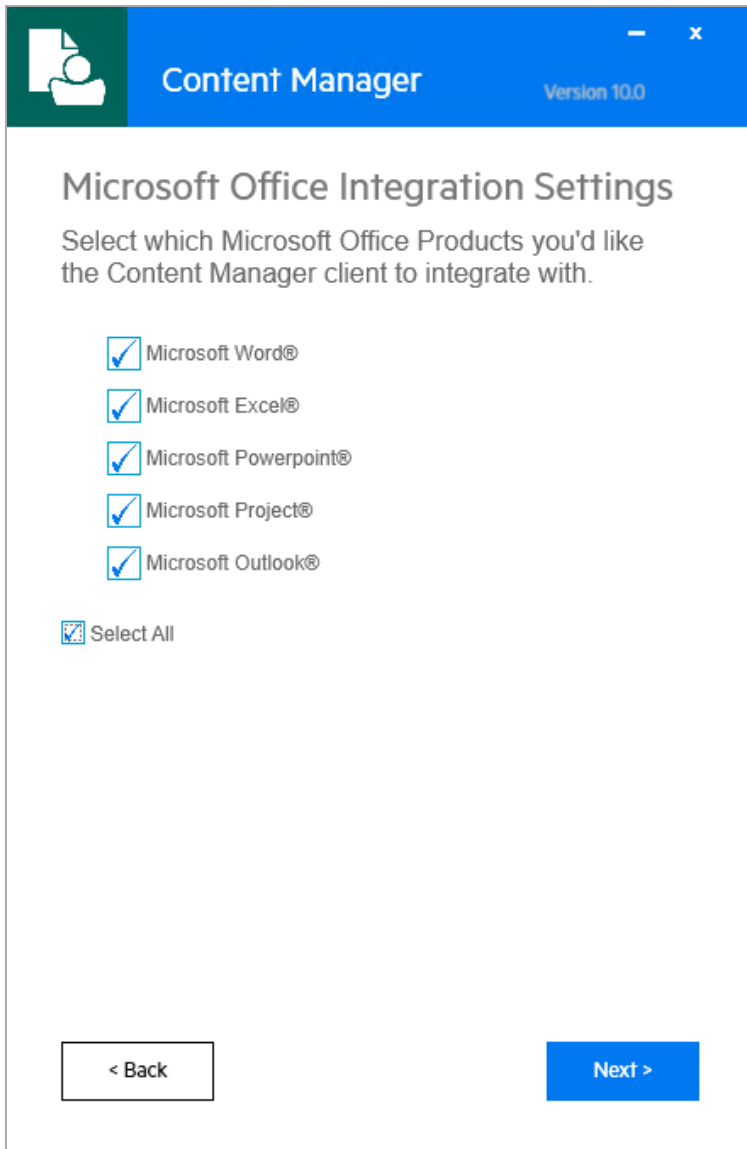

Click **Install** to begin the installation. Alternatively, you can review the Installation Settings and if needed, go back and make changes.

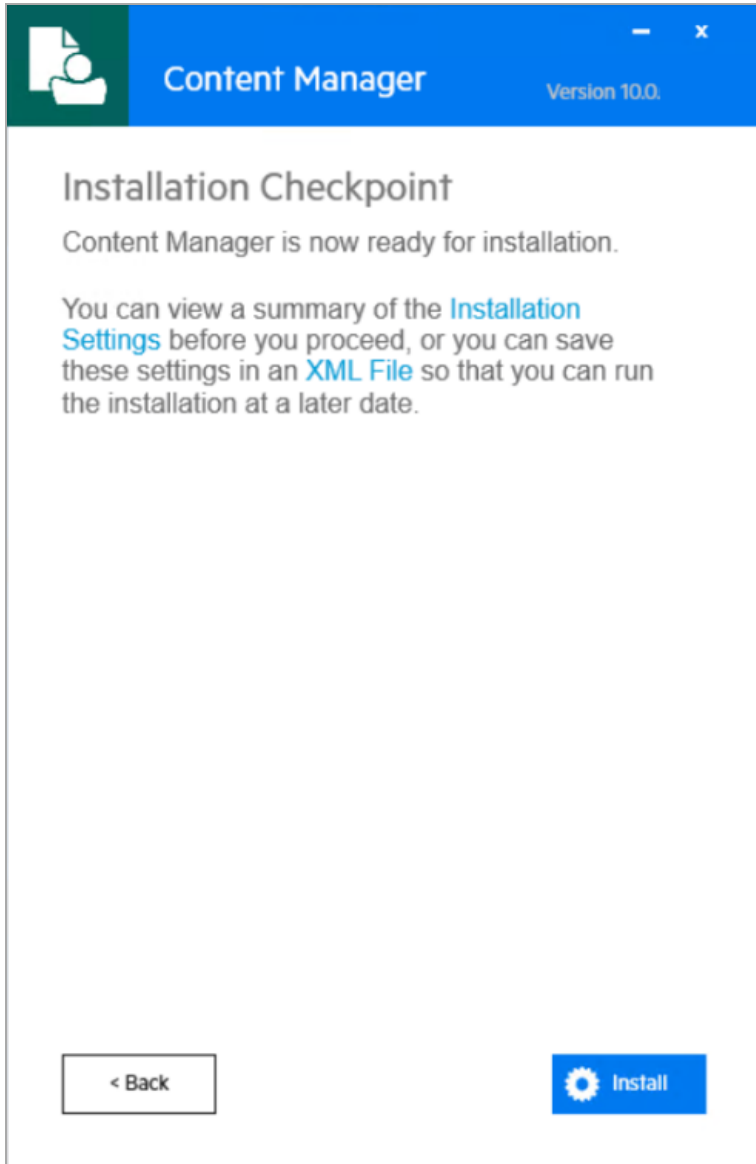

Progress activity is displayed as the Setup Wizard works its way through the installation:

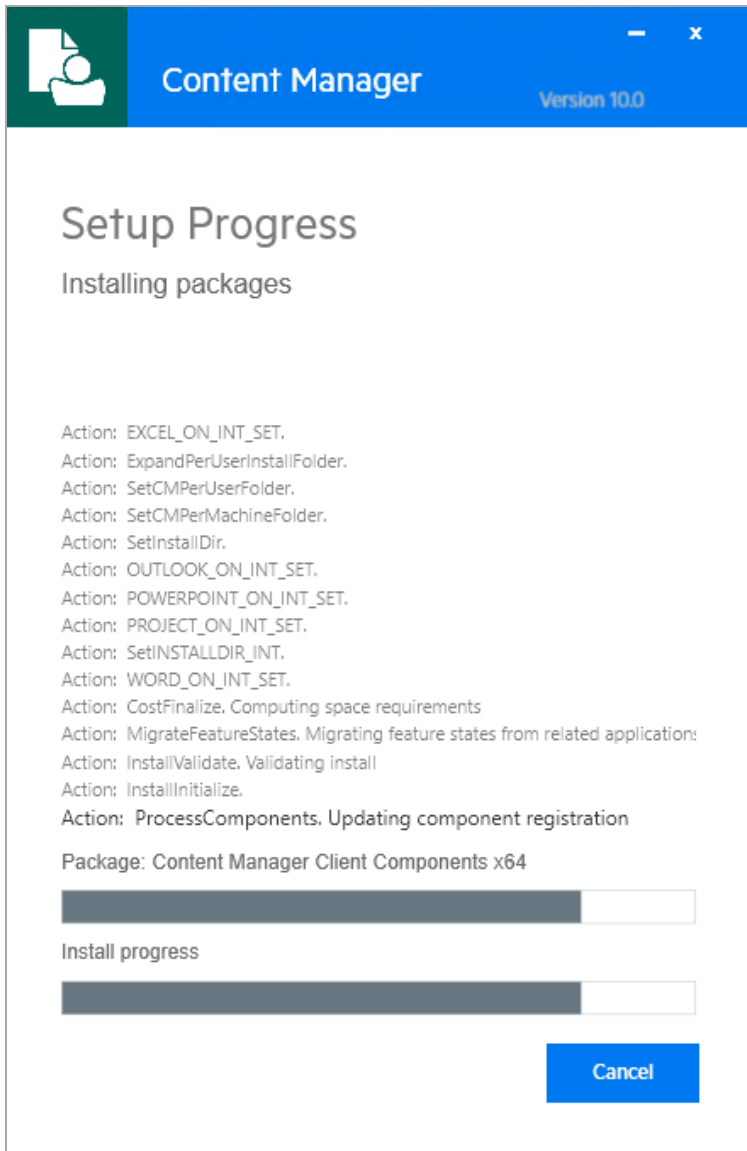

A message indicating setup status is displayed. Click **Close** to exit the setup wizard.

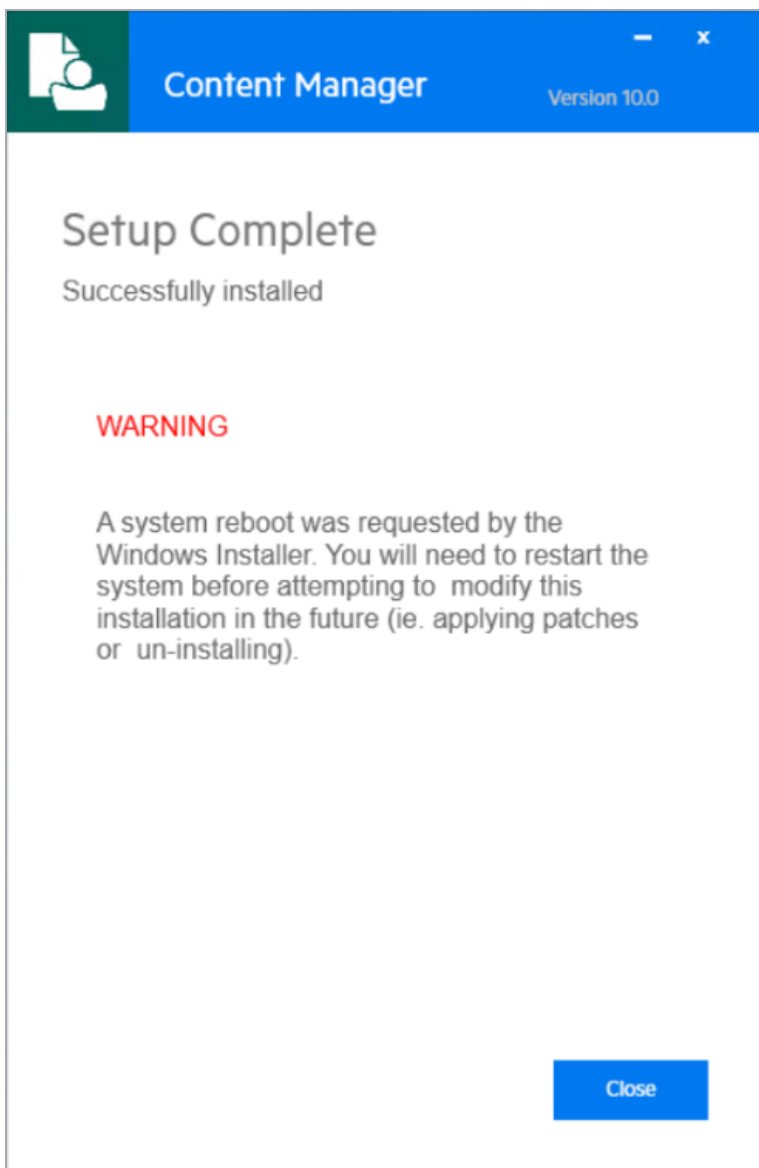

Using the .msi package GUI

The Client can be installed on a per-user or per-machine basis. To install the Client on a per-user basis, use one of the following two packages:

CM_Client_PerUser_x86.msi

CM_Client_PerUser_x64.msi

To install the Client on a per-machine basis, use one of the following two packages:

CM_Client_x86.msi

CM_Client_x64.msi

NOTE: Running the per-machine installation requires administrator privileges. Running the per-user installation does not require any administrator privileges.

If you install the client using the Setup Wizard, a per-machine installation will be performed.

If you want to use the Microsoft Office integration, you should run the .msi that matches the version of Office you're using (32- or 64-bit).

IMPORTANT: Enable native Content Manager User Interface instead of the built-in User Interface for Office integration

When you register a document in Office integration and if some of the tabs in the record entry form are not visible or available, then you can switch to native Content Manager UI.

To switch to native Content Manager UI, open regedit and set the DWord of the **UseNativeUI** registry key to **1** that is located at the path:

Computer\HKEY_CURRENT_USER\SOFTWARE\Micro Focus\Content Manager\OfficeAddins\UseNativeUI

Run the appropriate 32- or 64-bit Client .msi package via an administrative command prompt (for per-machine installation), or a regular command prompt (for per-user installation), to launch a GUI that will guide you through the installation process. For example, you can start the 64-bit Client per-machine installation by entering the following in an administrative command prompt:

CM_Client_x64.msi

Similarly, you can start the 32-bit Client per-user installation by entering the following in a regular command prompt:

CM_Client_PerUser_x86.msi

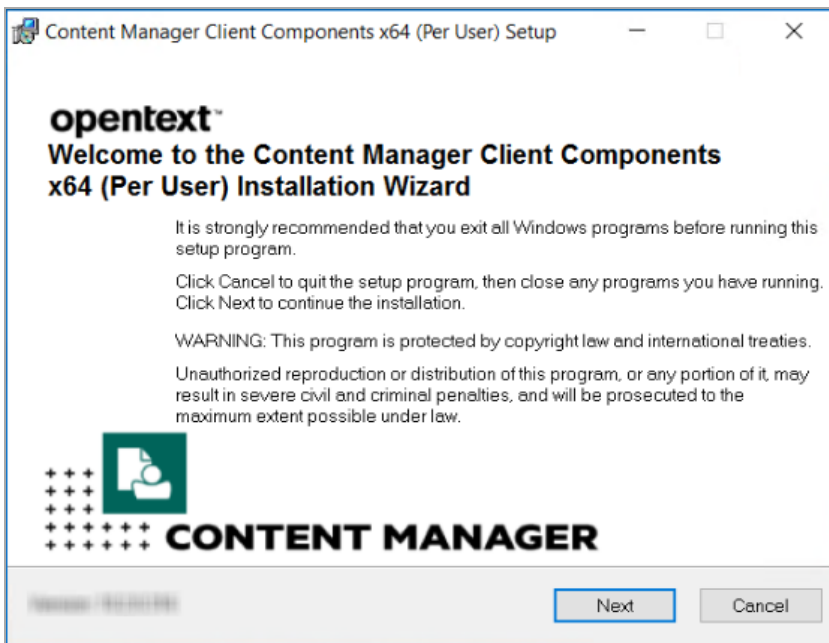

Select which Microsoft Office products you want Content Manager to integrate.

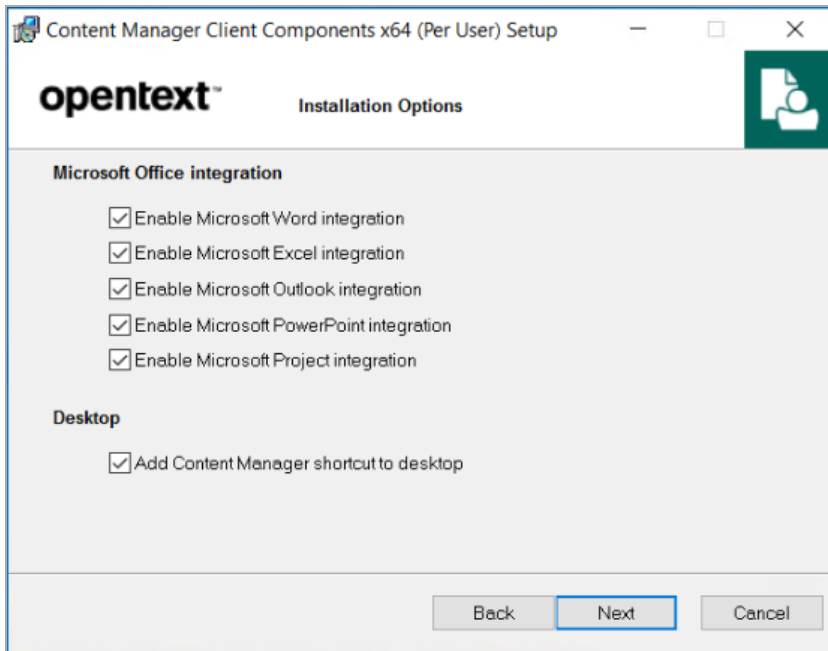

Review the installation destination and change if required.

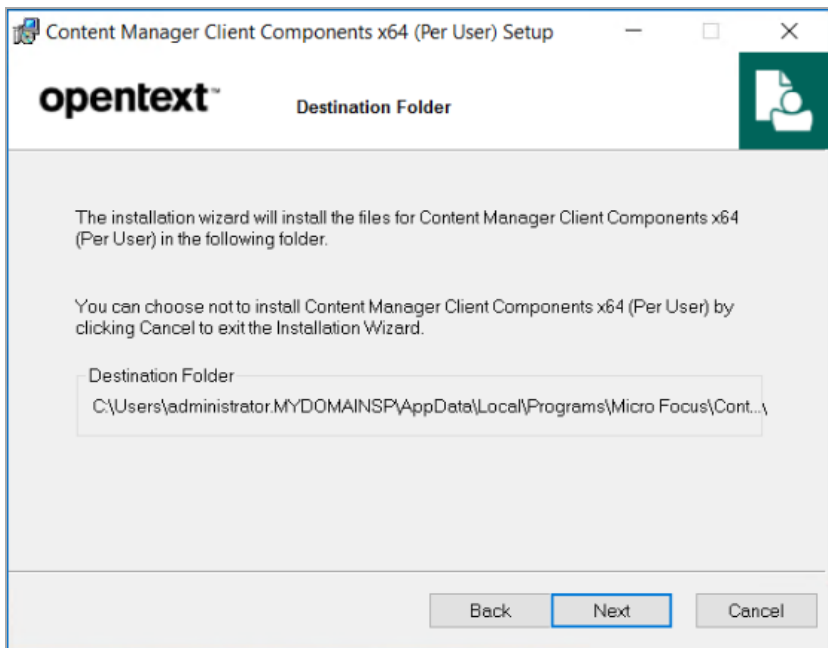

NOTE: You will only be able to change the destination folder if you are performing a per-machine installation.

Click **Next** to begin the installation.

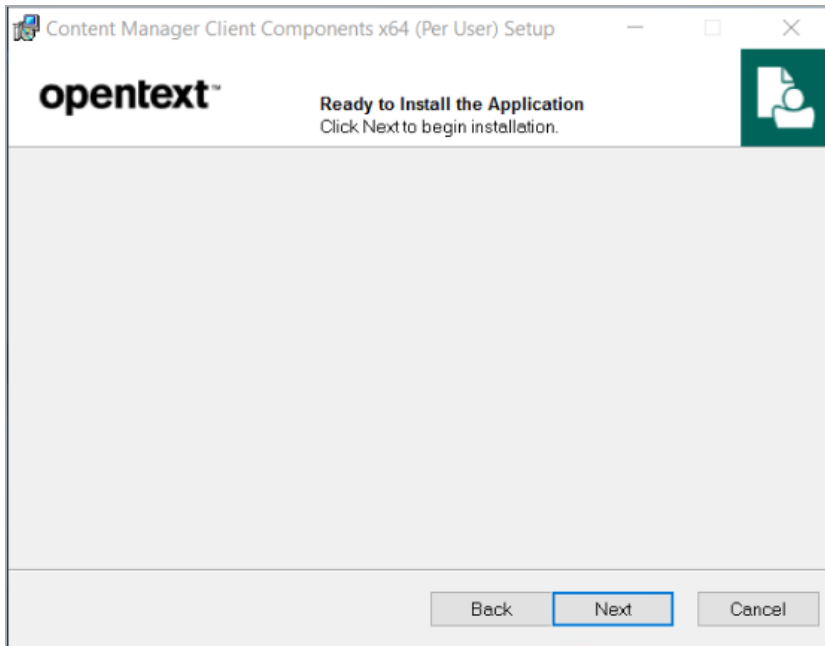

Progress activity is displayed as the .msi works its way through the installation:

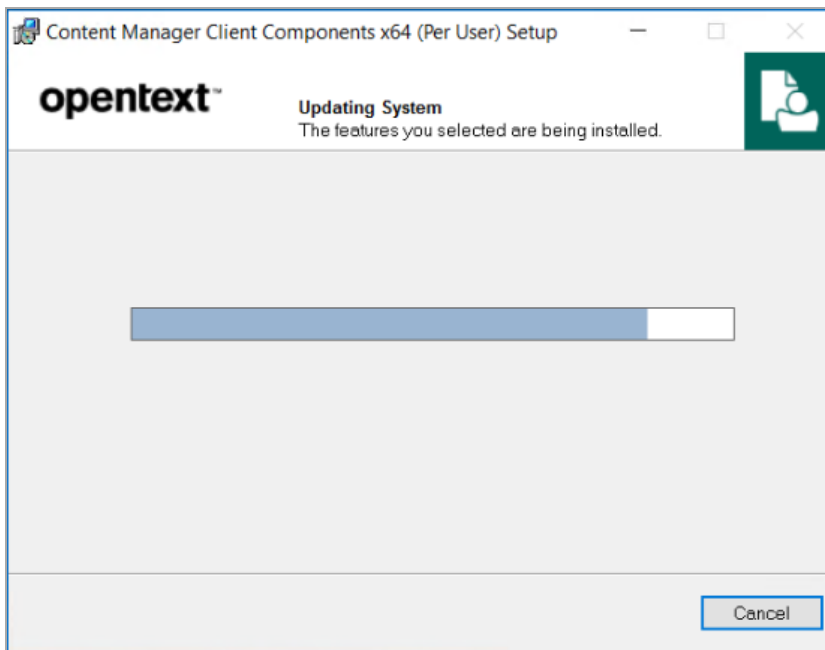

A message indicating setup status is displayed. Click **Finish** to exit the wizard.

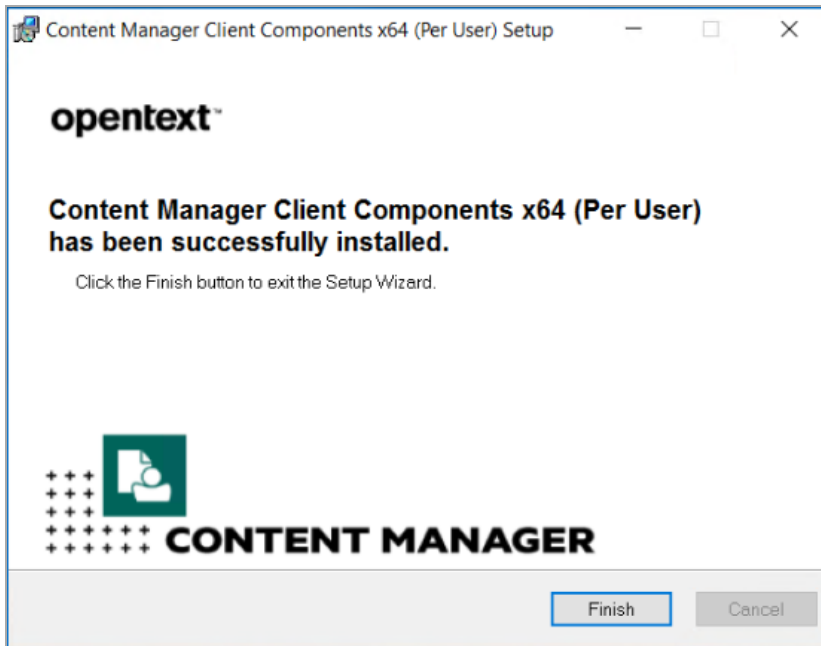

Using the command line

The **Client .msi** can also install Content Manager using the command line. The simplest installation using the same defaults as the GUI is achieved by first navigating to the directory in which the .msi sits, then running:

```
msiexec.exe /i CM_Client_x64.msi /qn
```

By default, **msiexec.exe** does not wait for the installation process to complete. To wait on the process to finish and ensure that **%ERRORLEVEL%** is set accordingly, we recommended using `start /wait` to create a process and wait for it to exit:

```
start /wait msiexec.exe /i CM_Client_x64.msi /qn
```

If you don't specify a location, a log file for the installation process can be found within the **%TEMP%** directory, with a randomly generated name that looks like **MSI<random>.LOG**.

You can specify a path to a log file by using the `/l` command line argument:

```
start /wait msiexec.exe /i CM_Client_x64.msi /qn /l install.log
```

Supported Windows Installer command line arguments can be viewed using:

```
msiexec.exe /help
```

Alternatively, see [Windows Installer SDK Command-Line Options](#).

Command line options

Settings are also available as command line arguments (referred to as properties) that can be passed to **msiexec.exe**.

To pass a value, append the property name and value using the format **<PROPERTYNAME>="<VALUE>"** to the installation command. For example, to use a different installation directory to the default one:

```
msiexec.exe /i CM_Client_x64.msi /qn /l install.log INSTALLDIR="C:\Custom Install Directory"
```

The available command line arguments for the Client installation are:

Command line arguments	Description
INSTALLDIR	Sets the location where CM should be installed. For example, "C:\Program Files\Micro Focus\Content Manager".
TRIM_DSK	Set to 1 to install desktop shortcuts. Set to 0 otherwise. The default value is 1 .
TRIMREF	Set to "TRIM" to associate .trf and .tr5 files with TRIM.exe . Set to "DSK" to associate with TRIMDesktop.exe . The default value is TRIM .
WORD_ON	Set to 1 to enable Microsoft Word integration. Set to 0 to disable. The default value is 0 .
EXCEL_ON	Set to 1 to enable Microsoft Excel integration. Set to 0 to disable. The default value is 0 .
POWERPOINT_ON	Set to 1 to enable Microsoft PowerPoint integration. Set to 0 to disable. The default value is 0 .
PROJECT_ON	Set to 1 to enable Microsoft Project integration. Set to 0 to disable. The default value is 0 .
OUTLOOK_ON	Set to 1 to enable Microsoft Outlook integration. Set to 0 to disable. The default value is 0 .
PERUSERINSTALLFOLDER	Allows customization of the installation folder for per-user installations. The default value is %LOCALAPPDATA%\Programs .

Installing multiple versions of the client on the same machine

Starting with Content Manager 9.4, the Client installation supports a named instance method. This allows you to run multiple Content Manager versions side by side, on the same machine. For example, you may want to continue running an older version of the Client while you are testing a newer version before an upgrade or when you are deploying the Client in the Cloud and you need to support a multi-tenant scenario.

When you run the **Client .msi**, the behaviour is to install a default instance of the software. The default instance will replace any existing version and cannot be installed side by side with other versions of Content Manager.

On the other hand, a named instance can be installed side-by-side with default instances of any other version of Content Manager. To install a named instance, run the installer with the **MSINEWINSTANCE** and **TRANSFORMS** properties:

```
start /wait msiexec.exe /i CM_Client_x64.msi MSINEWINSTANCE=1 TRANSFORMS="":Named" /qn /l install.log
```

The named instance is installed to a separate folder from the default instance, and the folder name is suffixed with a version number. Desktop shortcuts and other elements are also suffixed with version numbers, to distinguish them from the elements installed by the default instance.

Named instance installations are supported by both the per-user and the per-machine Client installation packages.

NOTE: If you install a Content Manager 9.4 client (CM_Client.msi), then you can install Content Manager later version named instance client, say 24.2, and the two installs will coexist. But if you have installed a Content Manager 9.4 server (CM_Server.msi), and then install Content Manager later version named instance client, the named instance client will do an upgrade and uninstall the Content Manager 9.4 server.

So, for the side by side client installs, both the clients must be installed by the dedicated client installer introduced in Content Manager 9.4 (CM_Client.msi). The side by side installs will not work with the older combined server/client installers (HPE_CM_*.msi).

Configuring Dataset properties

You can set the Client Dataset connection properties during installation by editing an XML file (**CMClientConfig.xml**) contained in the .msi and then rebuilding it.

IMPORTANT: The **CMClientConfig.xml** file contains dataset configuration and settings that allow configuration of HKCU registry keys. You can customize this file with site-specific settings, and replace it in the Content Manager client installer. The settings in **CMClientConfig.xml** are applied the first time Content Manager runs, after installation.

CMClientConfig.xml can be modified and replaced in the **Client .msi**, by administrators, using .msi editing tools. Several third-party .msi editing tools are available for this purpose.

For example, you could edit the **Client .msi** using the [InstED](#) tool like this:

Run an administrative installation and install it to **C:\CMEnterpriseInstall**:

```
msiexec.exe /a CM_Client_x64.msi
```

Modify the following file in line with your connection requirements:

```
C:\CMEnterpriseInstall\Micro Focus\Content Manager\CMClientConfig.xml
```

NOTE: When you edit the .xml file, make sure to uncomment the **<Dataset>** section by removing the “<!--” and “-->” lines. If you don’t do this, the installation will not read the updated entries.

Copy **CM_Client_x64.msi** to **C:\CMEnterpriseInstall\CM_Client_x64.msi**, overwriting the smaller .msi file the administrative install created.

Run [InstED](#) and open **C:\CMEnterpriseInstall\CM_Client_x64.msi**.

Choose the **Tables** tab and click on **Media**. One row appears on the right (containing **#ContentManager.cab** in the Cabinet field).

Right click on that row and press **Rebuild Selected CABs**.

The **Waiting for External Tool** window is displayed. Wait for it to complete and then save the file.

CM_Client_x64.msi is now ready to be deployed, with the updated **CMClientConfig.xml** file.

Client Directory Layout

The 64-bit setup and .msi Client installation places config files, logs, and caches in the following locations:

Description	Default Location
Content Manager Binaries	C:\Program Files\Micro Focus\Content Manager
Documentation directory	C:\Program Files\Micro Focus\Content Manager\Documentation
Server Log Paths	C:\Program Files\Micro Focus\Content Manager\ServerLocalData\Log\
Calendar File	C:\Users\<username>\appdata\local\micro b="" focus\content="" id>\calendar.bin<="" manager\<dataset=""></username>\appdata\local\micro>
Captions File	C:\Users\<username>\appdata\local\micro b="" focus\content="" id>\captions.bin<="" manager\<dataset=""></username>\appdata\local\micro>
User Dictionaries Folder	C:\Users\<username>\appdata\roaming\micro b="" focus\content="" manager\lex<=""></username>\appdata\roaming\micro>
Temporary Folder	C:\Users\<username>\appdata\local\micro b="" focus\content="" manager\temp\<=""></username>\appdata\local\micro>
Favorites Folder	C:\Users\<username>\appdata\roaming\micro focus\content="" id="" manager\<dataset="">\</username>\appdata\roaming\micro>
Client Document Cache Folder	C:\Users\<username>\appdata\local\micro focus\content="" id="" manager\<dataset="">\EstoreClientCache\</username>\appdata\local\micro>
Rolling Log Folder	C:\Users\<username>\appdata\local\micro b="" focus\content="" manager\log\<=""></username>\appdata\local\micro>
Queue Processing Logs Folder	C:\Users\<username>\appdata\roaming\micro b="" focus\content="" id>\queuelogs\<="" manager\<dataset=""></username>\appdata\roaming\micro>
Offline Records DB Folder	C:\Users\<username>\appdata\roaming\micro focus\content="" id="" manager\<dataset="">\</username>\appdata\roaming\micro>
Offline Records Documents Folder	C:\Users\<username>\documents\offline (<dataset="" b="" id>)\<="" records=""></username>\documents\offline>
Outlook Logfile Folder	C:\Users\<username>\appdata\roaming\micro b="" focus\content="" manager\outlook\<=""></username>\appdata\roaming\micro>
Asynchronous Document Transfer Folder	C:\Users\<username>\appdata\roaming\micro b="" focus\content="" id>\estoreclienttransfer\<="" manager\<dataset=""></username>\appdata\roaming\micro>
User Configuration Files	C:\Users\<username>\appdata\roaming\micro b="" focus\content<=""></username>\appdata\roaming\micro>

Description	Default Location
	Manager\<Dataset ID>\Configuration\
System Dictionaries Folder	C:\Program Files\Micro Focus\Content Manager\lex
Client Download Cache Folder	C:\Users\<username>\AppData\Local\Micro Focus\Content Manager\<Dataset ID>\DownloadCache\
GIS html Integration File	C:\Users\<username>\AppData\Local\Micro Focus\Content Manager\Mapping.html
Office Integration Staging Path	C:\Users\<username>\AppData\Roaming\Micro Focus\Content Manager\<Dataset ID>\OfficeCheckouts\

Installing the Web Client

Before you attempt to install the Web Client, you'll need to make sure all the prerequisites are in place.

The *Content Manager Specifications and Limitations* document outlines most of them which is included in your release package. On top of these, you'll need to install the Internet Information Services Web Server (IIS) role with the following features and role services selected:

Feature or Role Service	Feature or Role Service Options
.NET Framework 4.6 or 4.7 Features	.NET Framework 4.7, ASP.NET 4.7, WCF Services with HTTP Activation
Windows Process Activation Service	Process Model, .NET Environment 3.5, Configuration APIs
Common HTTP Features	Default Document, Directory Browsing, HTTP Errors, Static Content
Performance	Static Content Compression
Security	Request Filtering, Windows Authentication
Application Development	.NET Extensibility 3.5, .NET Extensibility 4.7, Application Initialization, ASP.NET 3.5, ASP.NET 4.5, ISAPI Extensions, ISAPI Filters, Server Side Includes
Management Tools	IIS Management Console

Using the Setup Wizard GUI

NOTE: Make sure you run the Setup Wizard with an account that has administrative privileges and using the menu option **Run as administrator**.

Run the 64-bit Setup Wizard to launch a GUI wizard that guides you through the installation process.

Within the first screen, select the directory for the installation and agree to the license terms and conditions.

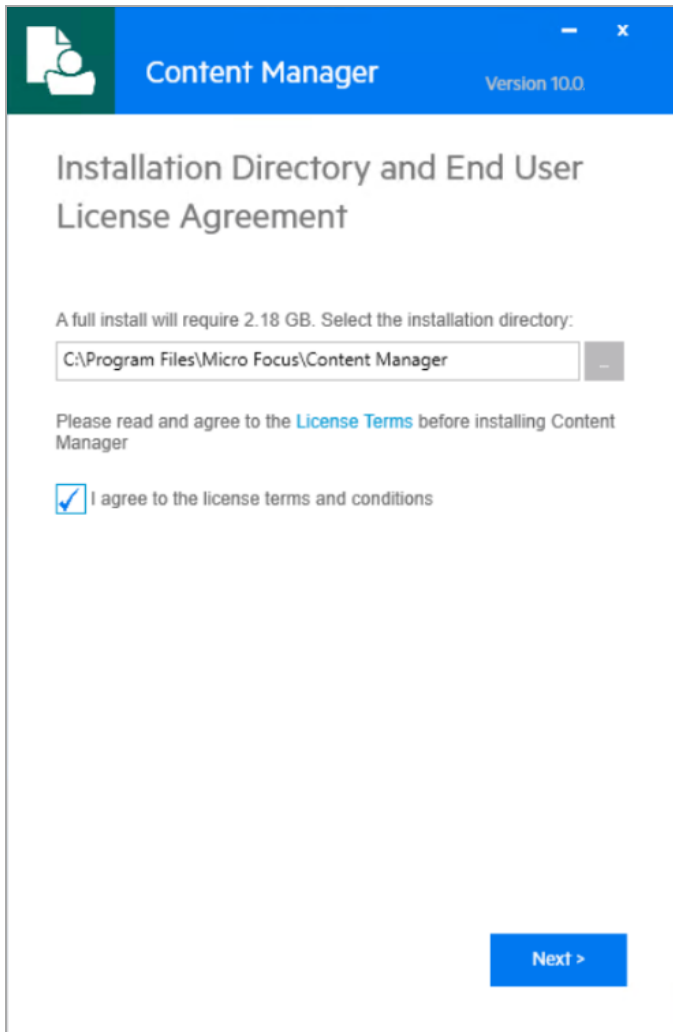

Then select **Server** and **Web Client** from the feature list.

NOTE: If the feature you want to select is highlighted in red text the Setup Wizard has determined you don't have the required prerequisites in place. For example, Web Client, Service API, and WebDrawer all require IIS to be installed.

The Web Client depends on and uses files included in the Workgroup Server installation. You'll notice this reliance in the Setup Wizard as you cannot install the Web Client without also selecting the Workgroup Server feature.

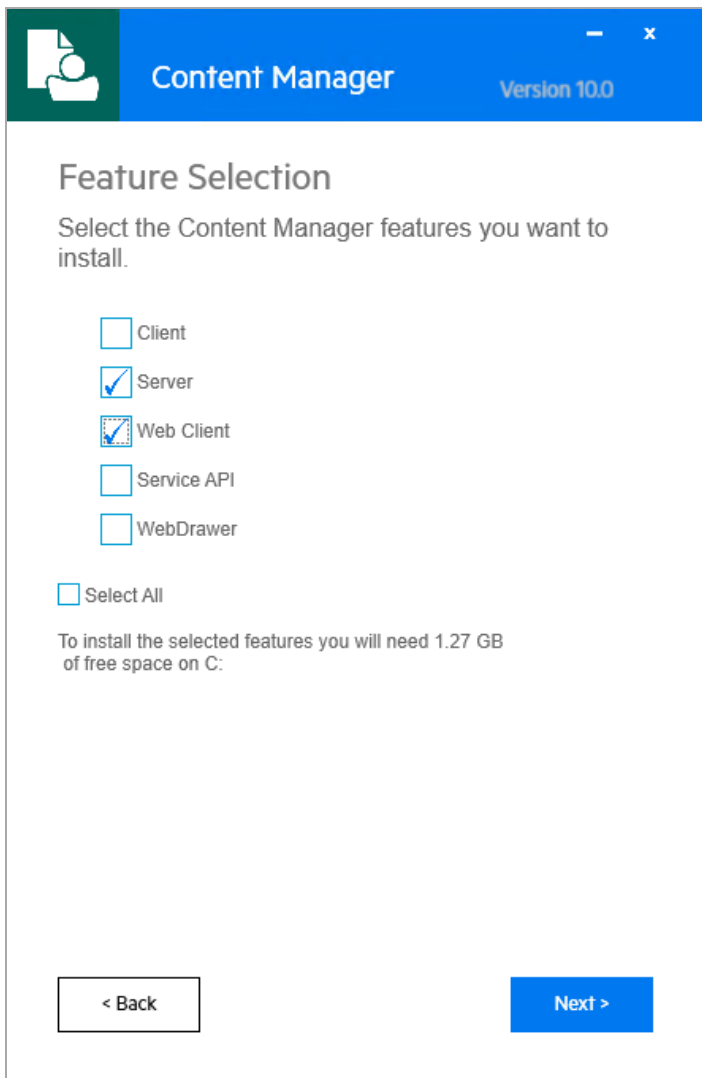

Click **Next** and enter the **Network Domain Name** and **Account Name**. These credentials are used to run the Workgroup Server service.

NOTE: The user account you choose to run the Workgroup Server service must have the **Log on as a service** user right assigned to it.

You can check the credentials to ensure you've entered the correct username and password. At this point, you can also specify an alternative location for the Data folder.

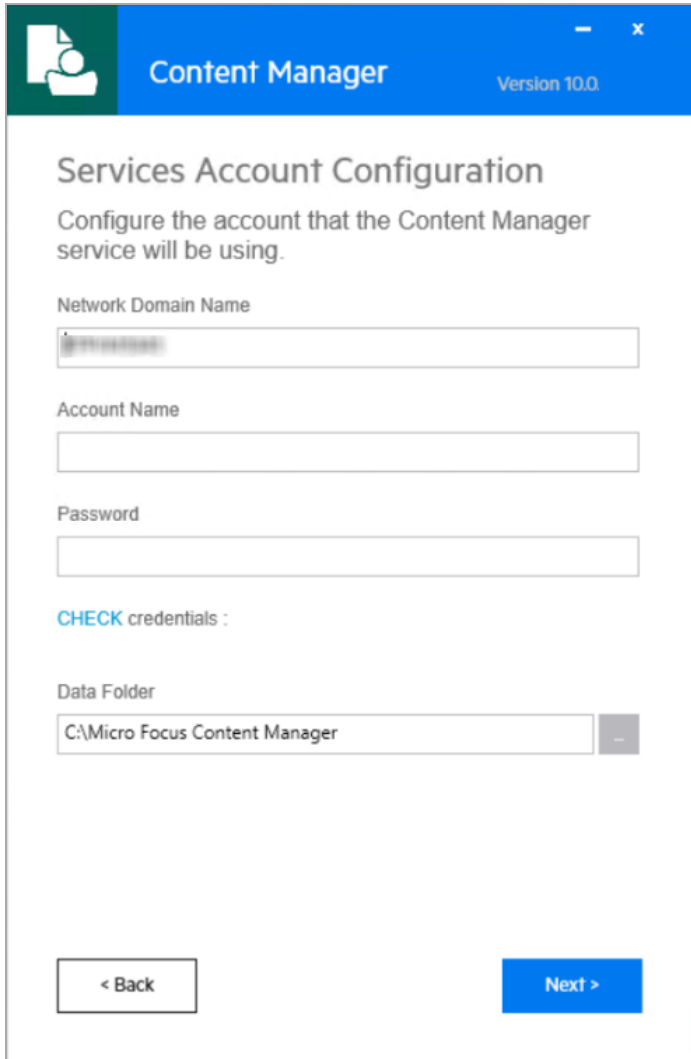

Enter your **Database ID**, **Workgroup Server URLs**, and the **Default Website URL**.

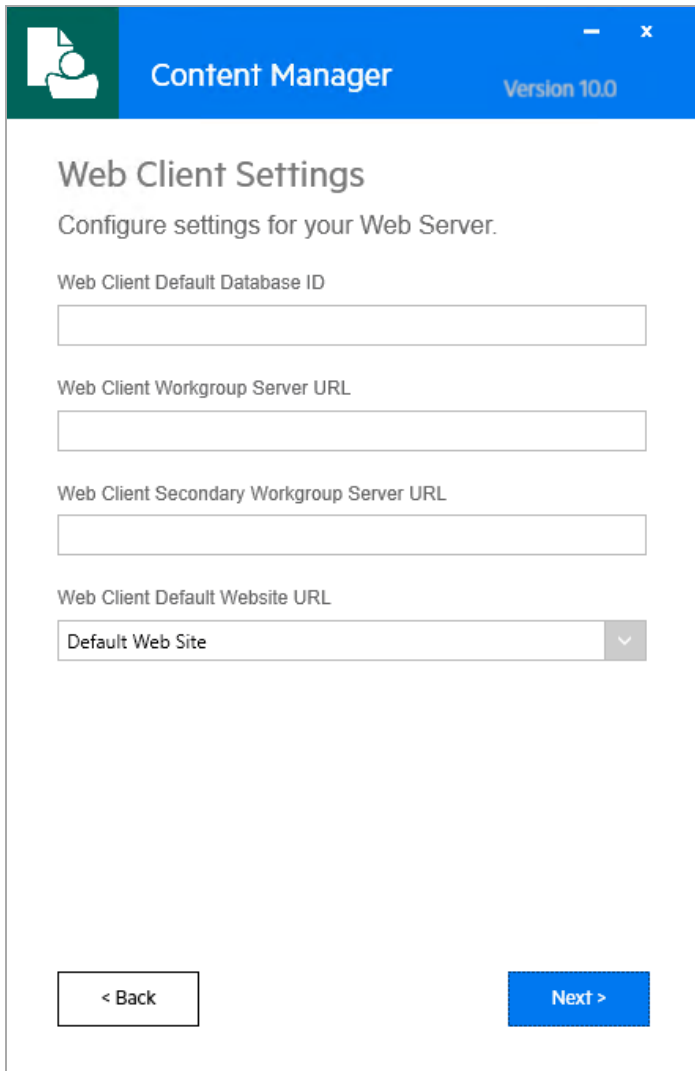

Enter the AppPool account credentials.

NOTE: If the AppPool user account you choose is different to the Workgroup Server service account it must be added to the list of authorized user accounts that the Workgroup Server will trust. The *Content Manager Web Client Configuration Guide* has more information on this.

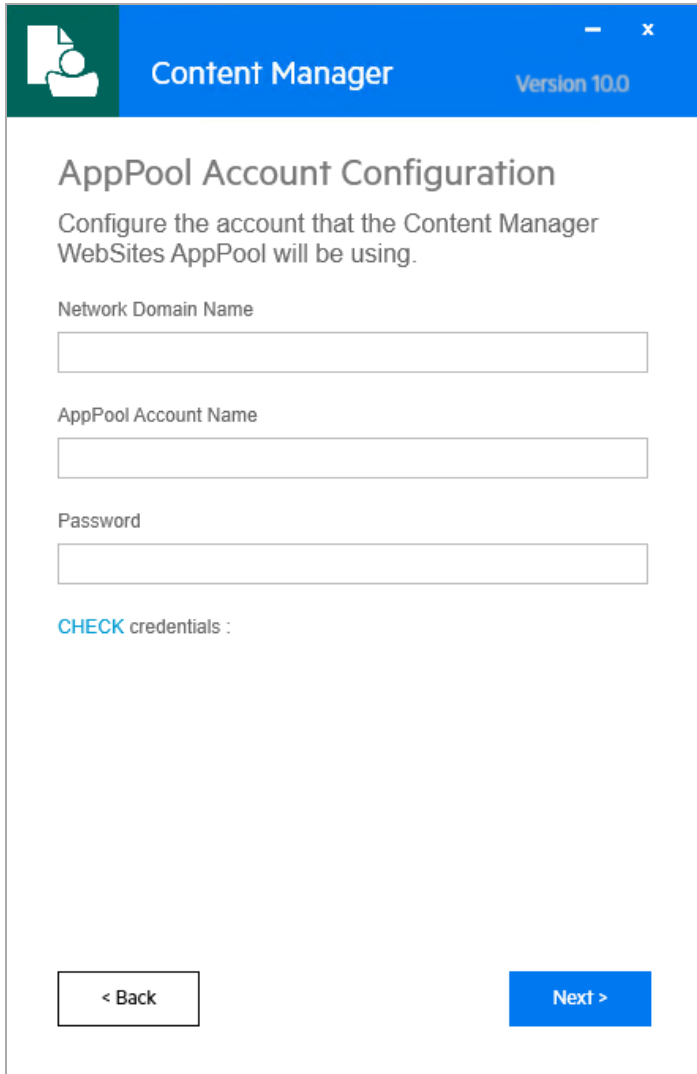

Click **Install** to begin the installation. Alternatively, you can review the Installation Settings and if needed, go back and make changes.

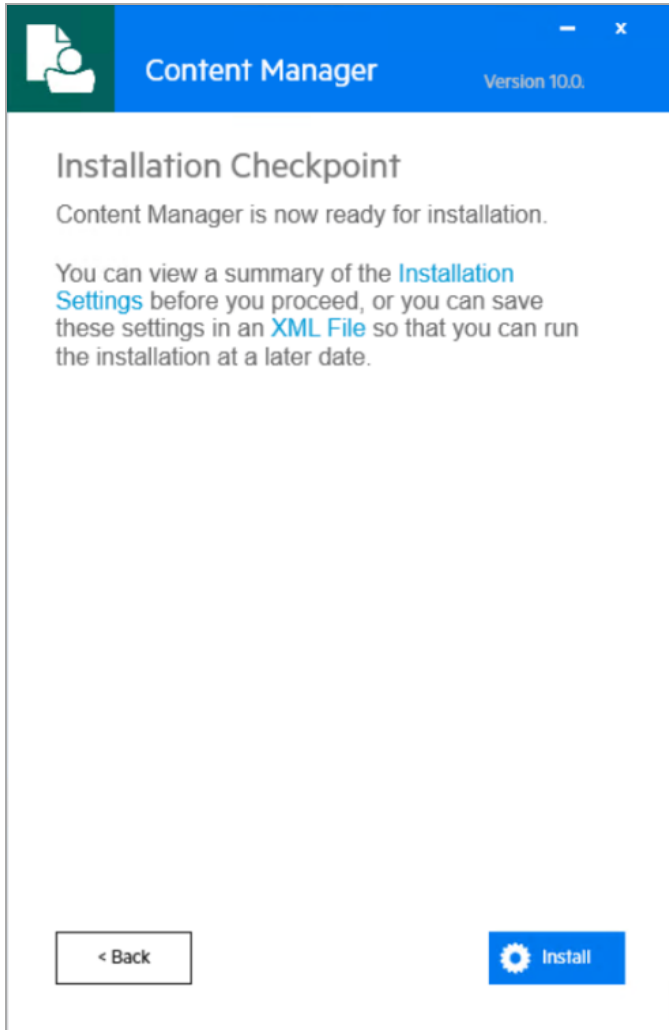

Progress activity is displayed as the Setup Wizard works its way through the installation.

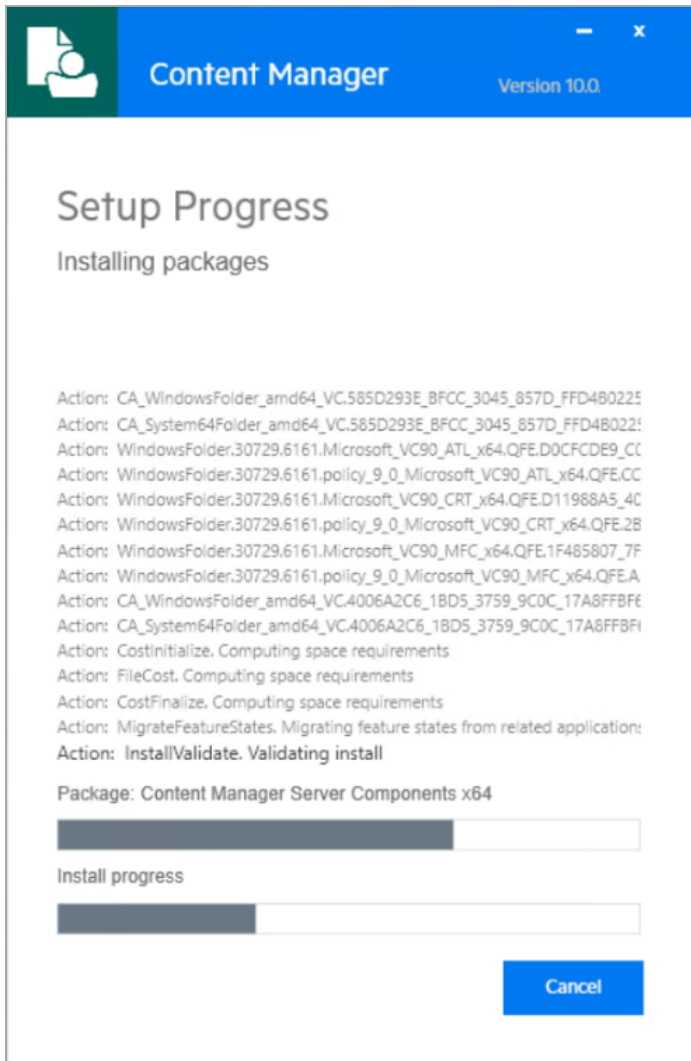

A message indicating setup status is displayed. Click **Close** to exit the setup wizard.

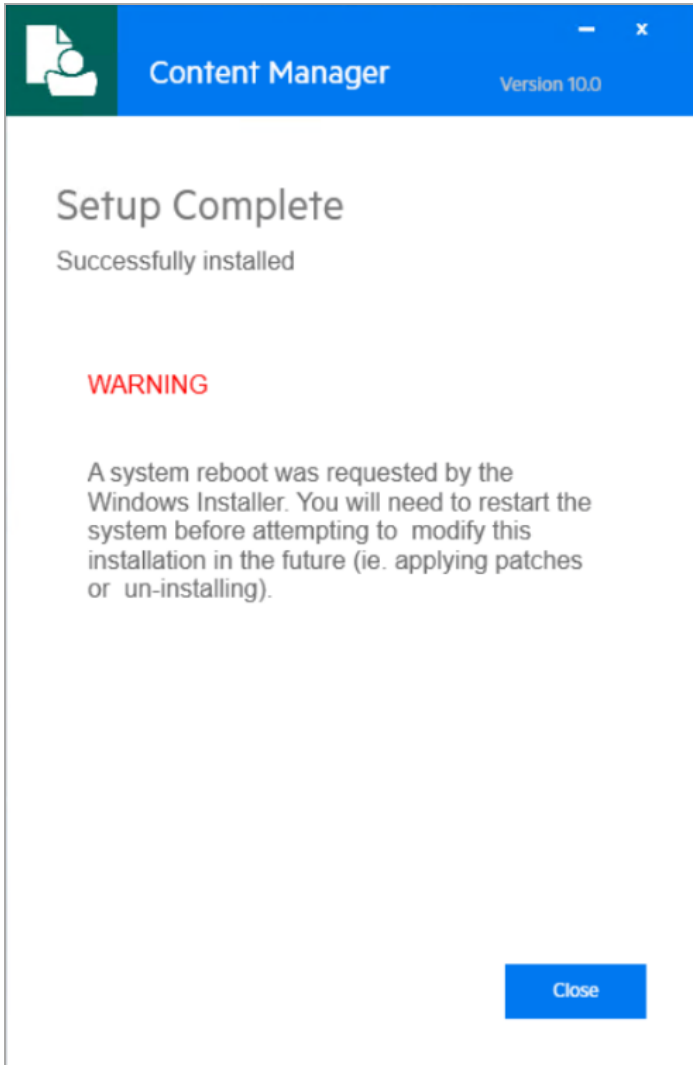

When you've completed the Web Client installation, you'll notice three virtual directories have been installed under your web site:

Directory Name	Description
ContentManager	The core Web Client virtual directory
CMWebDav	Required for the check out and edit option available in the Web Client on Edge, Firefox, and Chrome browsers. See CM24.2_WebClient.pdf for more information on configuring WebDav.

You can verify the Web Client is running by opening a browser and navigating to:

<your web site url>/ContentManager

Using the command line

Installing the Web Client using the command line uses the same approach as the Setup Wizard GUI. That is, you'll have to install a Workgroup Server and then the Web Client for it to complete

successfully.

Firstly, run the [Workgroup Server installation](#) from the command line as an administrator:

```
start /wait msixexec.exe /i CM_Server_x64.msi /qn /l wgsinstall.log
```

When this is complete, run the Web Client installation:

```
start /wait msixexec.exe /i CM_WebClient_x64.msi /qn /l webclientinstall.log
```

The available command line arguments for the **Web Client .msi** installation are:

WC_WEBSITE_DESCRIPTION	Website to install the Web Client in
------------------------	--------------------------------------

After you install the Web Client using the command line

When both installations are complete, we recommend you change the account credentials for the Content Manager Workgroup Service and the Web Client Application Pool (ContentManagerAppPool) account in IIS. These accounts should be unique to your environment and have access to the Dataset’s database.

Web Client Directory Layout

When using the default settings, you’ll find the Web Client binaries, config files, logs, and caches in the following locations:

Description	Default Location
Default Installation directory and configuration file location	C:\Program Files\Micro Focus\Content Manager\Web Client\
Web Client binaries	C:\Program Files\Micro Focus\Content Manager\Web Client\bin
ADFS configuration file location. Used by the Office integration to handle ADFS communication with the Web Client Service API.	C:\Program Files\Micro Focus\Content Manager\Web Client\ADFS\
File system location to cache documents as users download them.	C:\Micro Focus Content Manager\ServiceAPIWorkpath
File system location to cache documents as users upload them.	C:\Micro Focus Content Manager\ServiceAPIWorkpath\Uploads
Directory that contains all checked out documents using WebDav.	C:\Micro Focus Content Manager\WebClientWorkpath\CMWebDAV
Web Client log files	C:\Micro Focus Content Manager\ServiceAPIWorkpath\Log

Installing the Service API

The Content Manager Service API is designed with a focus on Mobile and Web applications.

You'll find comprehensive documentation for the Service API hosted within the service itself which you can view after installation.

The Service API requires all the same prerequisites as the [Installing the Web Client, on page 35](#). You should make sure these are in place before installing it.

Using the Setup Wizard GUI

NOTE: Make sure you run setup with an account that has administrative privileges and using the menu option **Run as administrator**.

Run the 64-bit Setup Wizard to launch a GUI wizard that guides you through the installation process.

Within the first screen, select the directory for the installation and agree to the license terms and conditions.

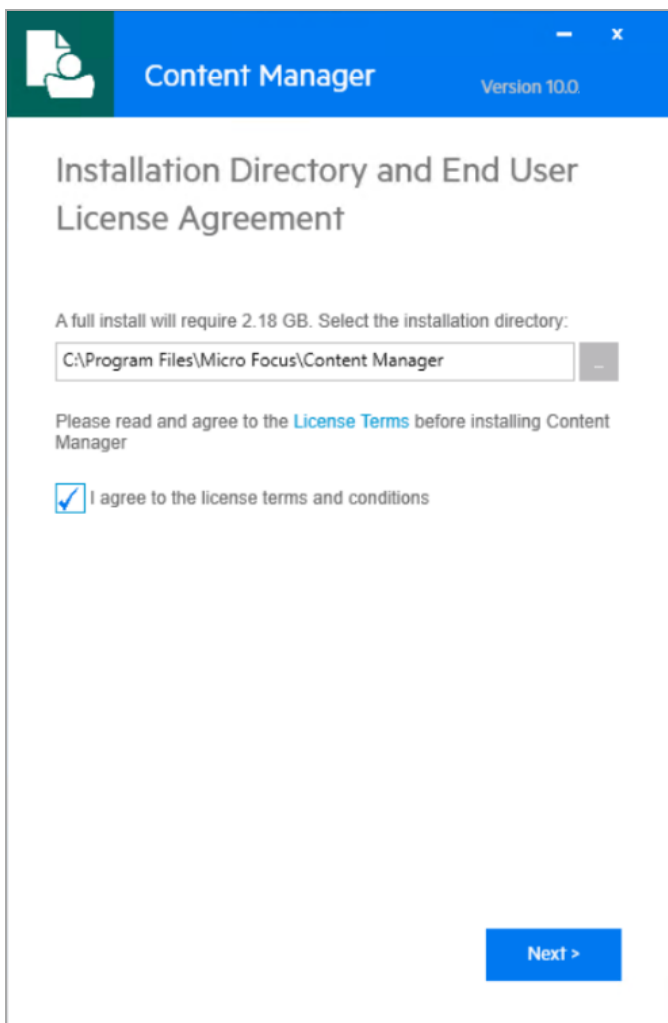

Then select **Server** and **Service API** from the feature list.

NOTE: If the feature you want to select is highlighted in red text the Setup Wizard has determined you don't have the required prerequisites in place. For example, Web Client, Service API, and WebDrawer all require IIS to be installed.

The Service API depends on and uses files included in the Workgroup Server installation. You'll notice this reliance in the Setup Wizard as you cannot install the Service API without also selecting the Workgroup Server feature.

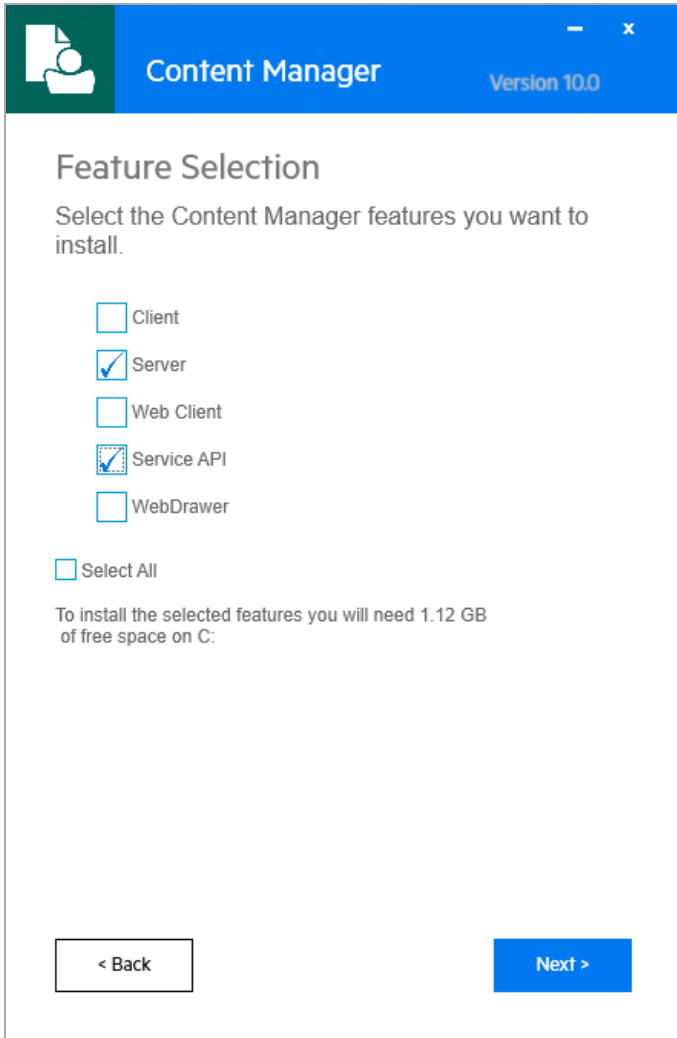

Enter the **Database ID**, **Workgroup Server URLs**, and the **Service API Website**.

NOTE: If you're installing the Service API into a production environment, we do not recommend you include the Help and Example files.

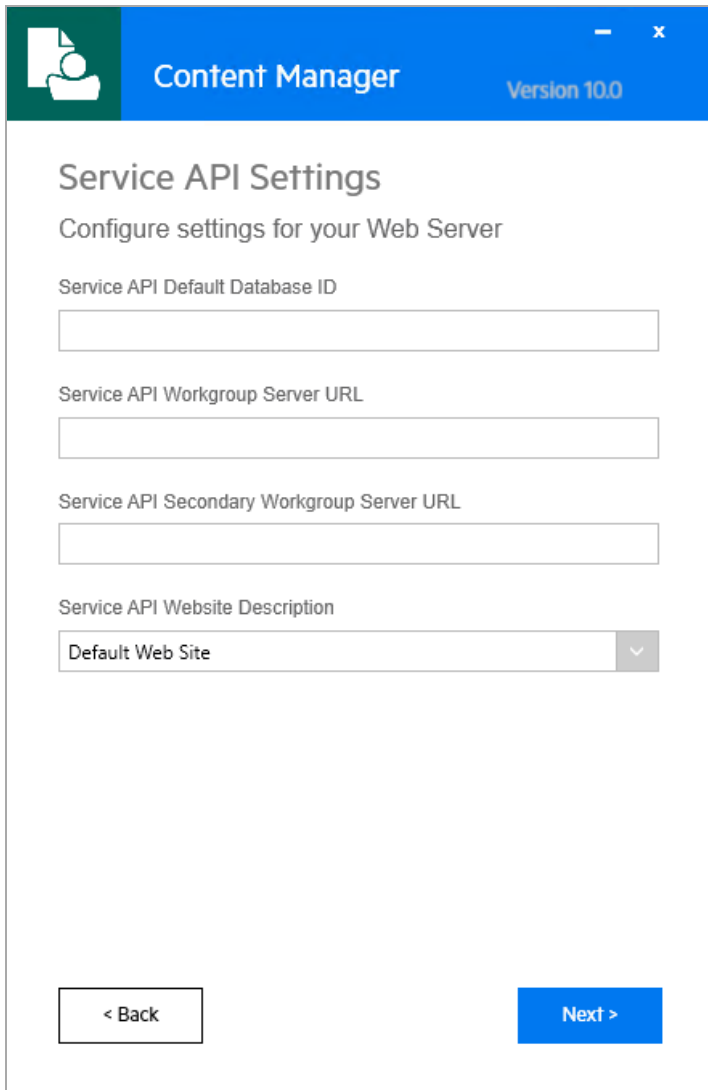

Enter the AppPool account credentials.

NOTE: If the AppPool user account you choose is different to the Workgroup Server service account it must be added to the list of authorized user accounts that the Workgroup Server will trust.

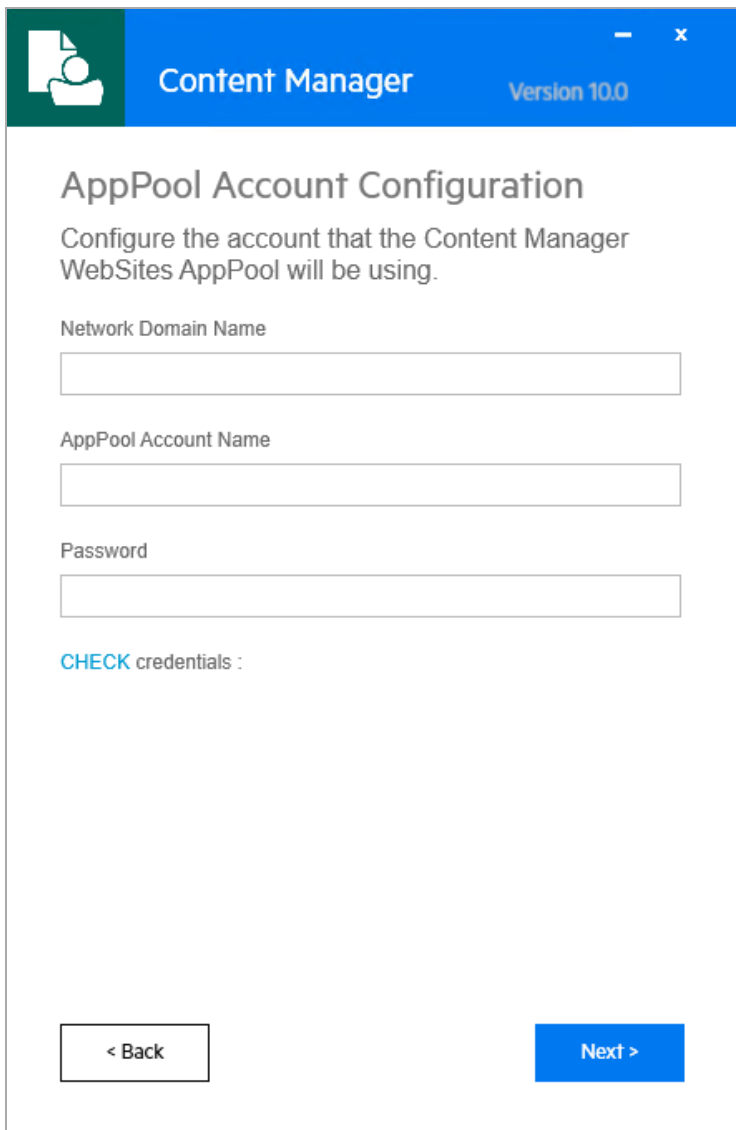

Click **Install** to begin the installation. Alternatively, you can review the Installation Settings and if needed, go back and make changes.

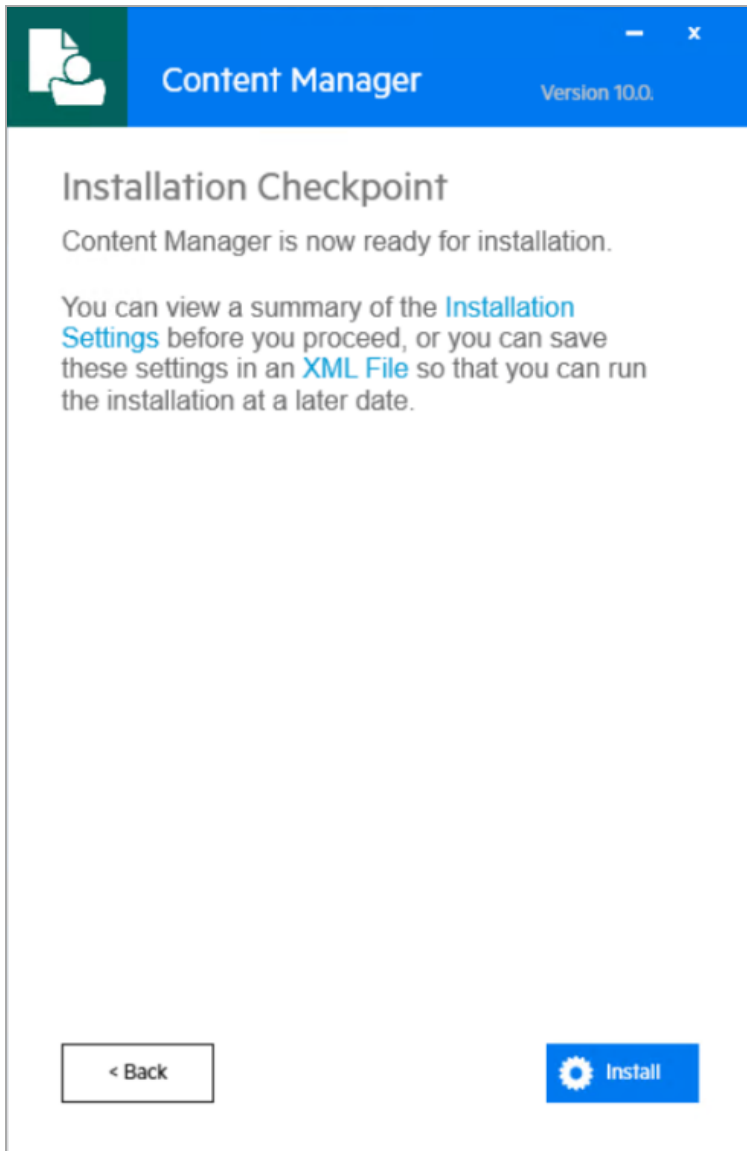

Progress activity is displayed as the Setup Wizard works its way through the installation.

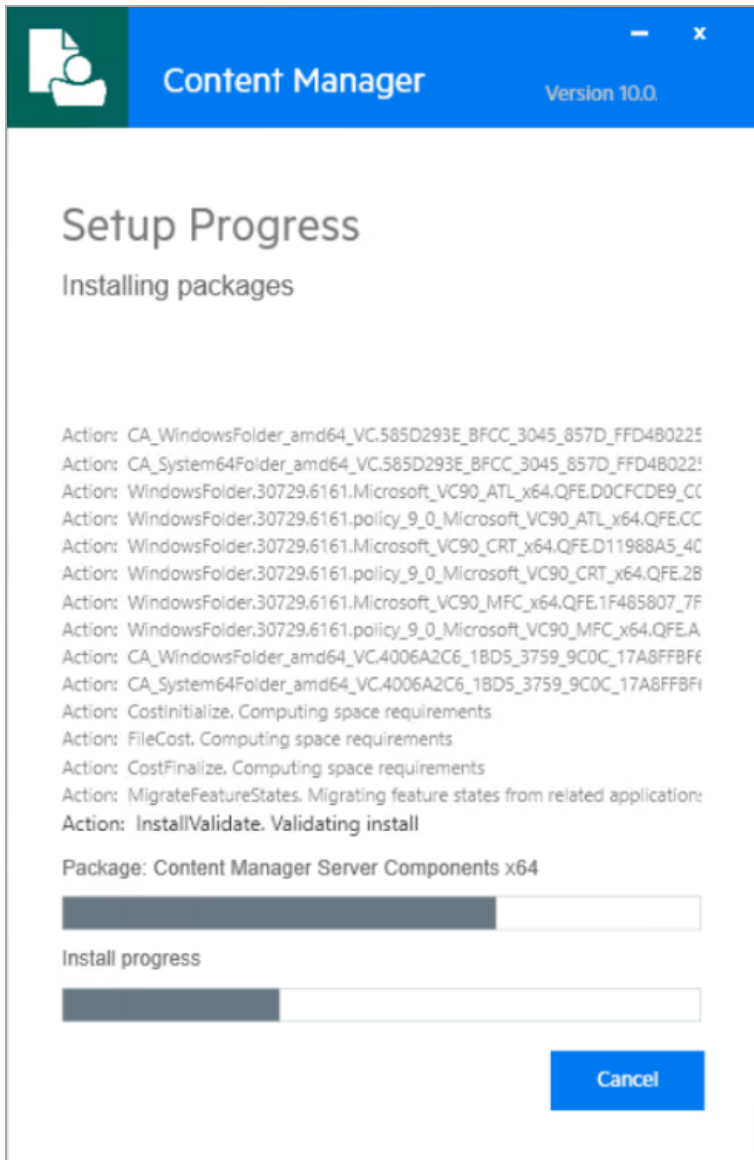

A message indicating setup status is displayed. Click **Close** to exit the setup wizard.

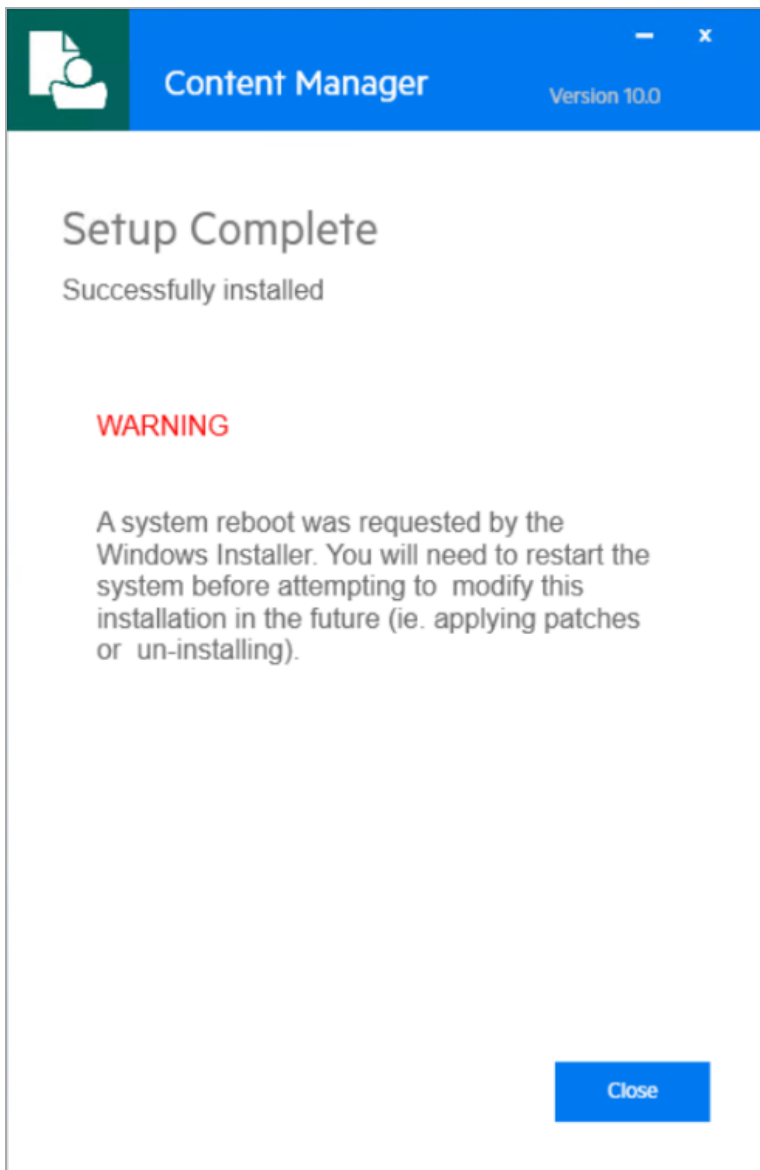

When you've completed the Service API installation, you'll notice the virtual directory **/CMSServiceAPI** has been installed under your web site.

If you've chosen to install the Help and Example files, you can access them via a browser at:

<your web site url>/CMSServiceAPI/help/index

Using the command line

Installing the Service API using the command line uses the same approach as the Setup Wizard GUI. That is, you'll have to install a Workgroup Server and then the Service API for it to complete successfully.

Firstly, run the [Workgroup Server installation](#) from the command line as an administrator:

```
start /wait msixec.exe /i CM_Server_x64.msi /qn /l wgsinstall.log
```

When this is complete, run the Service API installation:

```
start /wait msixexec.exe /i CM_Service_API_x64.msi /qn /l serviceapiinstall.log
```

The available command line arguments for the **Service API .msi** installation are:

WC_WEBSITE_DESCRIPTION	Website to install the Web Client in
SERV_API_INCLUDE_FILES	Install Help and Example files. Set to 1 to install, and 0 not to install.

After you install the Service API using the command line

When both installations are complete, we recommend you change the account credentials for the Content Manager Workgroup Service and the Service API Application Pool (**CMServiceAPIAppPool**) account in IIS. These accounts should be unique to your environment and have access to the Dataset’s database.

Service API Directory Layout

When using the default settings, you’ll find the Service API binaries, config files, logs, and caches in the following locations:

Description	Default Location
Default Installation directory and configuration file location	C:\Program Files\Micro Focus\Content Manager\Service_API
Service API binaries	C:\Program Files\Micro Focus\Content Manager\Service_API\Bin
File system location to cache documents as users download them	C:\Micro Focus Content Manager\ServiceAPIWorkpath
Service API log files	C:\Micro Focus Content Manager\ServiceAPIWorkpath\Log

Next Steps

You now have a Content Manager environment set up. Before you start serious development or go into production with Content Manager, you must do some additional setup and configuration:

- Setup a Dataset using Enterprise Studio on one of your Workgroup Servers. For details, see *Creating a Content Manager dataset* section in the *Content Manager Enterprise Studio Help*.
- To configure Content Manager, see the Content Manager Client and Enterprise Studio Help files.
- Configure important system settings by reviewing the available options under the **Administration** tab in the Client and reading the Help for each option.
- Control access and secure communications between Content Manager components by configuring Transport Layer Security (TLS), Active Directory Federation Services (ADFS), and Access Controls. For more information, see the Content Manager Client Help, Enterprise Studio Help and relevant configuration guides.
- Install additional peripheral applications and integrations.

Peripheral Apps and Integrations

There are several peripheral apps and integrations included in the release package that you can take advantage of. These have their own installation and configuration guides or are covered in Content Manager Help.

IMPORTANT: To utilise the COM SDK , the Lotus Notes integration and/or the Content Manager Image Scanner application (available on 32-bit only) with Content Manager, you need to run the **CM_COMComponents_xxx.msi** to register the COM SDK. For detailed information, refer the respective installation and configuration guides of the peripheral apps.

Description	.msi and Installation\Configuration Document Location
SharePoint Integration	64BitInstalls\CM_SharePointIntegration_x64.msi Documentation\CM24.2_SharePointIntegrationInstall.pdf Documentation\CM24.2_SharePointIntegrationUserGuide.pdf
Office Integration	Content Manager Help
Thin Office Integration	64BitInstalls\CM_ThinOfficeIntegration_x64.msi 64BitInstalls\CM_ThinOfficeMultiLanguage_x64.msi 32BitInstalls\CM_ThinOfficeIntegration_x86.msi 32BitInstalls\CM_ThinOfficeMultiLanguage_x86.msi Content Manager Help
Zero Footprint Office Integration	https://content-manager-sdk.github.io/Community/10/zero_office.html
Elasticsearch Integration	Content Manager Help, Content Manager Enterprise Studio Help Documentation\CM24.2_ElasticsearchInstall_Config.pdf
OpenText Intelligent Data Operating Layer (IDOL) integration	Content Manager Help, Content Manager Enterprise Studio Help Documentation\CM24.2_IDOL_DCI_Install_Config.pdf
EmailLink	Documentation\CM24.2_EmailLink.pdf

Description	.msi and Installation\Configuration Document Location
Kofax Integration	32BitInstalls\ CM_Kofax_x86.msi Documentation\ <i>CM24.2_KofaxTemplate.pdf</i>
WebDrawer	64BitInstalls\ CM_WebDrawer_x64.msi 64BitInstalls\ Setup_CM_x64.exe Documentation\ <i>CM24.2_WebDrawer.pdf</i>
Media Server (OCR rendering)	64BitInstalls\ CM_MediaServer_x64.msi Documentation\ <i>CM24.2_Install.pdf</i> Documentation\ <i>CM24.2_IDOL_DCI_Install_Config.pdf</i>
WareHouse Integration (O’Neil, Iron Mountain)	64BitInstalls\ CM_IronMtn_WareHouse_Integration_x64.msi 64BitInstalls\ CM_ONeil_WareHouse_Integration_x64.msi Documentation\ <i>CM24.2_WarehouseIntegration_IronMountain.pdf</i> Documentation\ <i>CM24.2_WarehouseIntegration_ONeil.pdf</i>
Physical Storage Vendor Integration (Azure, iCAS, Isilon, Azure Blob Store, Amazon S3)	Content Manager Help, Content Manager Enterprise Studio Help
Directory Synchronisation (LDAP Integration)	Content Manager Help
GIS Mapping	Content Manager Help
Iron Mountain Policy Center Solution Integration	Content Manager Help

Installing the Thin Office Integration

The Content Manager thin integration with Microsoft Office and Outlook enables you to use a ribbon tab to access Content Manager directly from their Microsoft Office and Outlook applications without the need to have the Content Manager client installed on your computer. Instead, you connect to Content Manager by using the Content Manager Web Client.

Before you install the Thin Office integration, make sure you review the *Content Manager Specifications and Limitations* document included in the release package.

NOTE: Disable Content Manager pop-up for macro-enabled documents

After you edit and close a macro-enabled document, Content Manager prompts a pop-up dialog to prevent the document from automatic check-in when the **Enable content** button is enabled, especially for Word macro-enabled document.

To disable the Content Manager pop-up, open regedit, add the 32-bit DWORD **DisableMacroPopup** registry key, and set the value to **1** that is located at the path:
Computer\HKEY_CURRENT_USER\SOFTWARE\Microsoft\Content Manager\OfficeAddins

Using the .msi package GUI

NOTE: You should run the .msi that matches the version of Office you are using (32- or 64-bit).

Run the appropriate 32- or 64-bit Thin Office integration .msi package to launch a GUI that will guide you through the installation process. For example, you can start the 64-bit installation by entering the following in an administrative command prompt:

```
CM_ThinOfficeIntegration_x64.msi
```

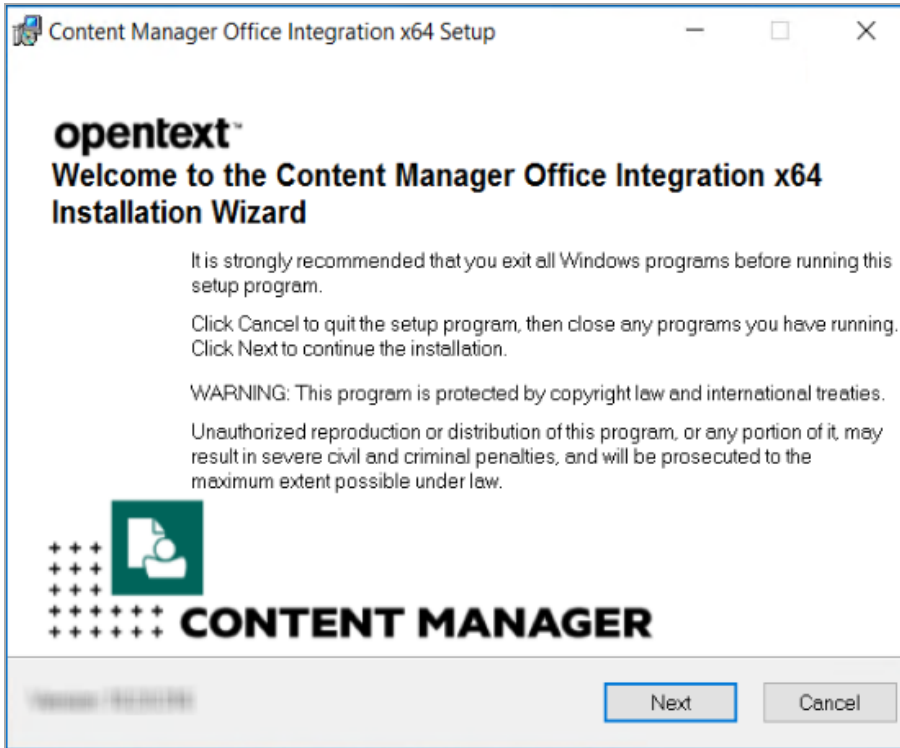
Accept the License Agreement.

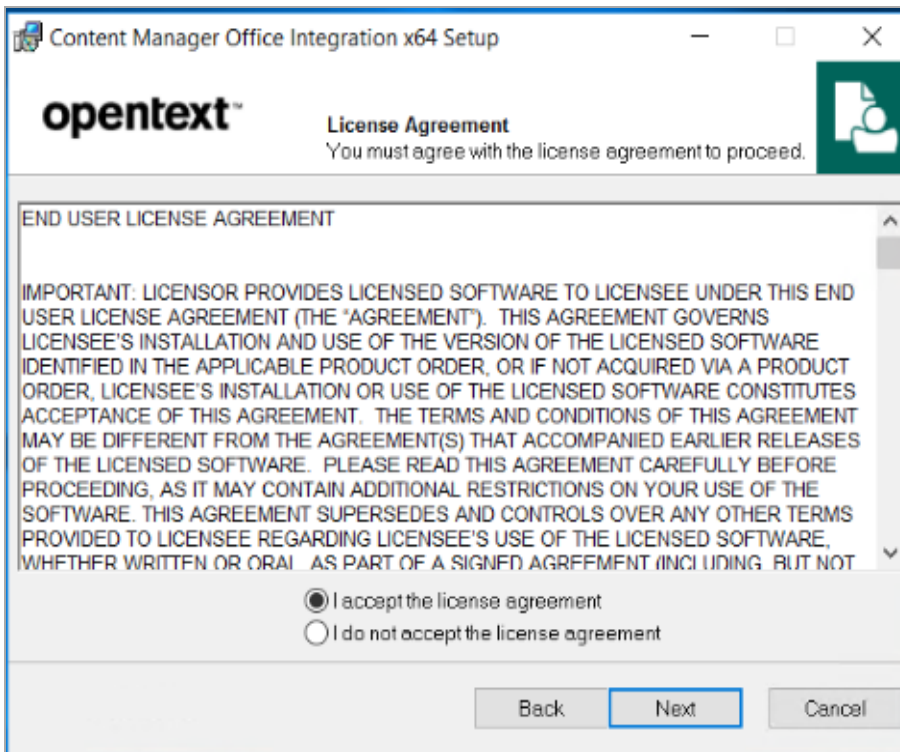

Review the installation directory.

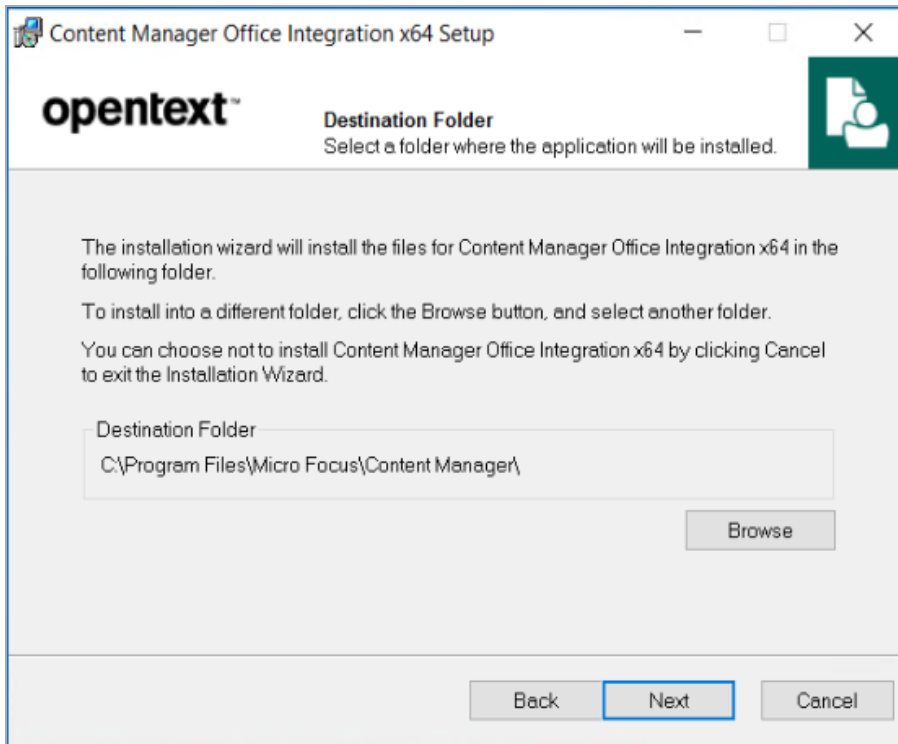

Click **Next** to begin the installation.

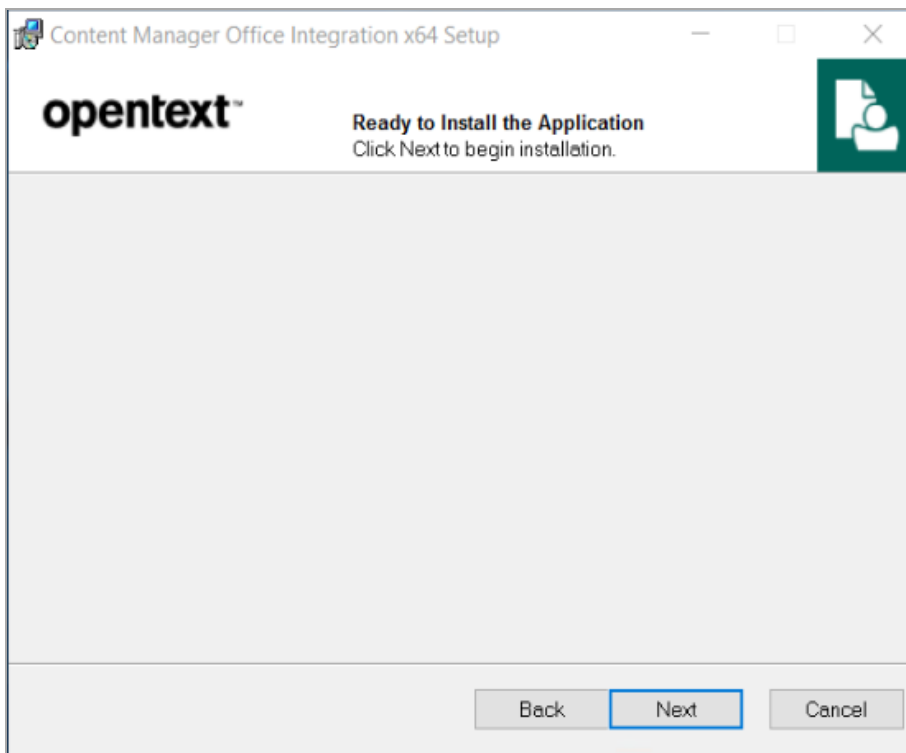

Progress activity is displayed as the .msi works its way through the installation. A message indicating setup status is displayed. Click **Finish** to exit the wizard.

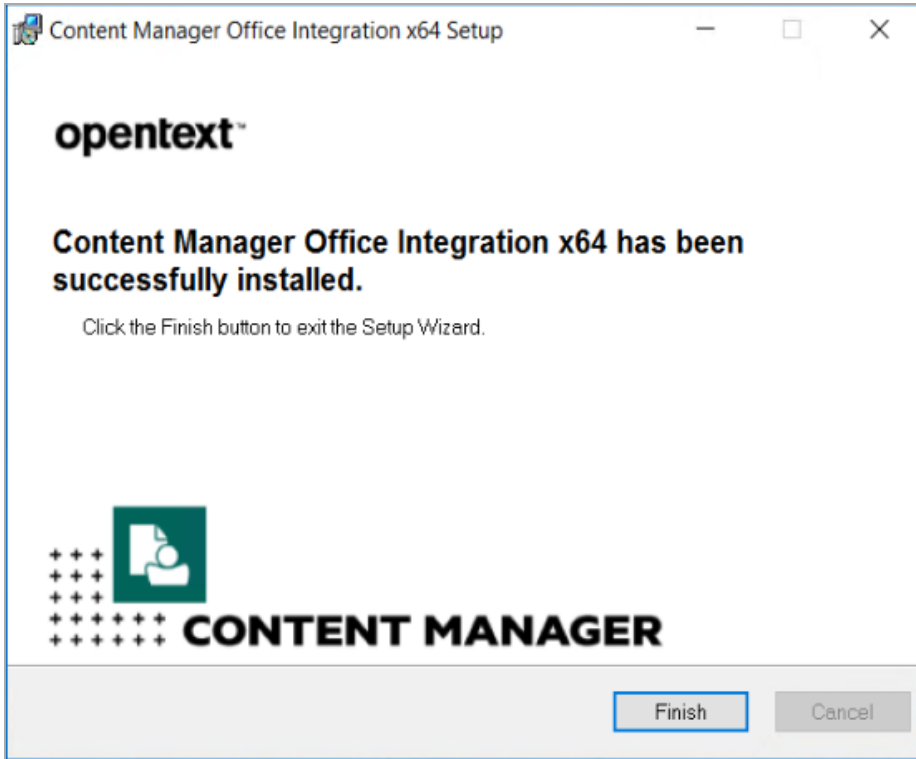

Using the command line

You can install the Thin Office Integration using the command line by first navigating to the directory in which the .msi sits, then running the 32- or 64-bit version as an administrator:

```
start /wait msixec.exe /i CM_ThinOfficeIntegration_x64.msi /qn /l
thinofficeinstall.log
```

You can verify a successful installation by viewing the corresponding entry in Control Panel, Programs and features.

After installing the Thin Office Integration

NOTE: To use the Thin Office integration, make sure to use the hostname, instead of IP address, in the WebClient URL. Using the IP address in the WebClient URL is not supported.

When you access the Thin Office Integration for the first time a preferences file is created in the following directory

```
C:\Users\\AppData\Roaming\Micro Focus\ContentManager\OfficeIntegration
```

You can customise the settings contained in this file in Microsoft Office or Outlook through the **File > Content Manager Integration Options** menu:

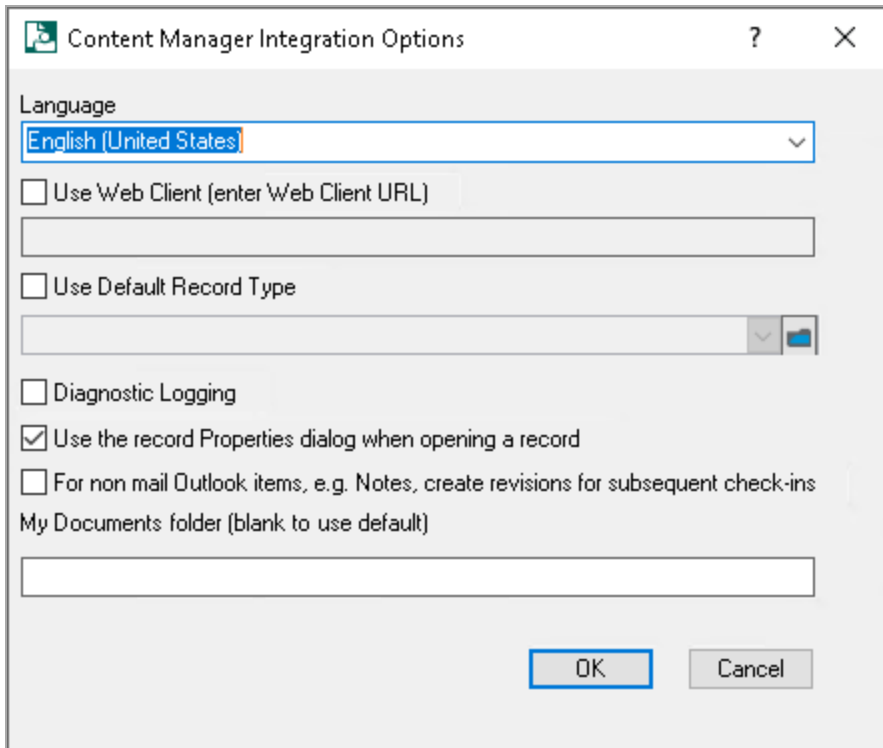

You can learn more about configuring and using the Thin Office Integration by clicking on the Help (?) icon at the top of the Options box.

Thin Office Integration Directory Layout

Description	Default Location
Default Installation directory	C:\Program Files\Micro Focus\Content Manager\
Preference file directory (created on first use)	C:\Users\ <username>\AppData\Roaming\Micro Focus\Content Manager\OfficeIntegration</username>

Installing the Media Server

Content Manager uses Media Server to perform optical character recognition (OCR) on images. This enables users to search the content of image files like any other document.

Prerequisites and Requirements

- Content Manager Workgroup Server (64-bit) 10.x

IMPORTANT: There are runtime files that must be installed after Media Server is installed.

To use the Media Server with Content Manager for OCR, your system must meet the following requirements:

- Content Manager Media Server must be installed on a computer on your network. You can install it by using **CM_MediaServer_x64.msi** from your Content Manager installation media, which is described below. It installs as the service **Content Manager Media Server**.
- You must have a license for the **OCR Image Processing** module and the **Document Rendering** Feature must be enabled in the Content Manager client.
- The **OCR Server Name** and **OCR Server Port** must be specified in the **Configuring Rendering - OCR** tab in Content Manager Enterprise Studio.

Using the .msi package GUI

1. On your installation medium, locate the installation file and run it as administrator

CM_MediaServer_x64.msi

The **Welcome to the Content Manager IDOL Media Server x64 Installation Wizard** dialog appears:

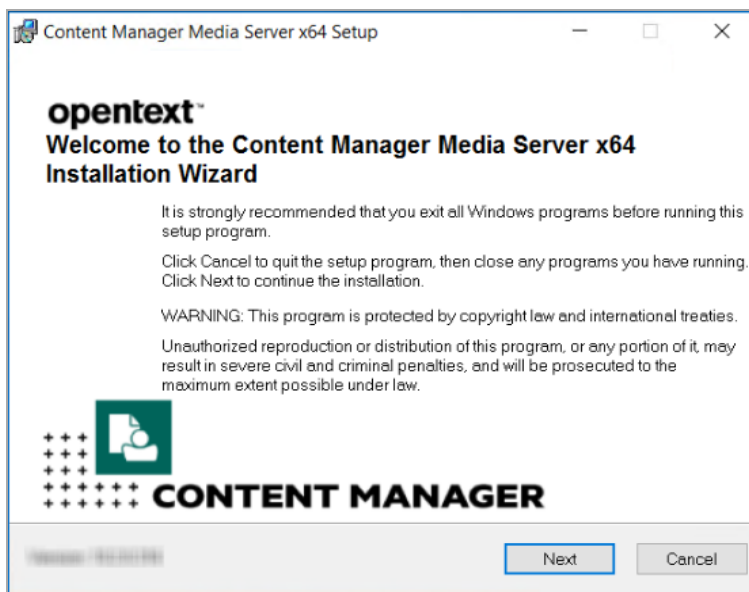

2. Click **Next**.

The **License Agreement** dialog appears:

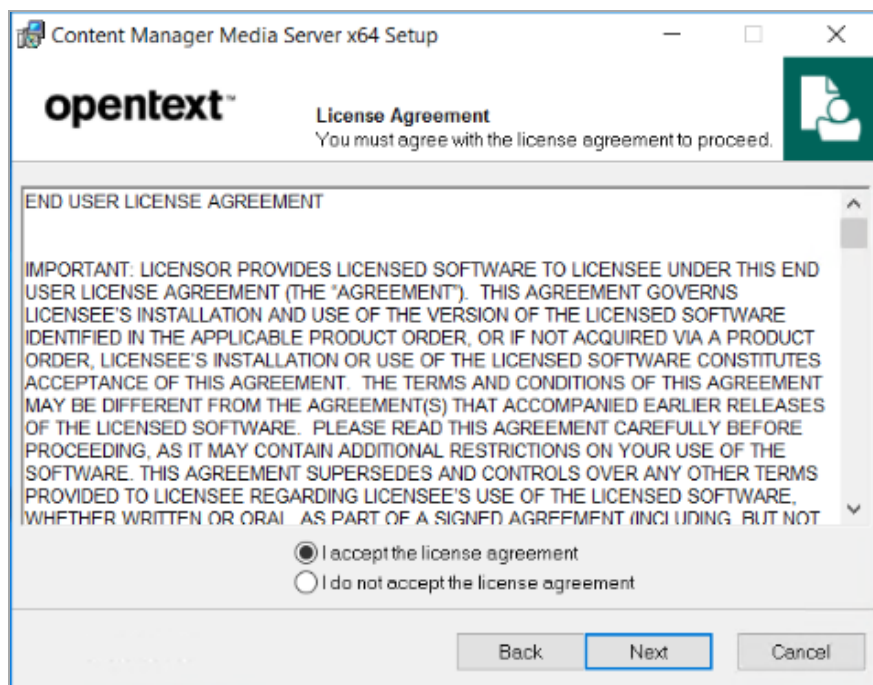

3. Select **I accept the license agreement** and click **Next**.

The **Destination Folder** dialog appears:

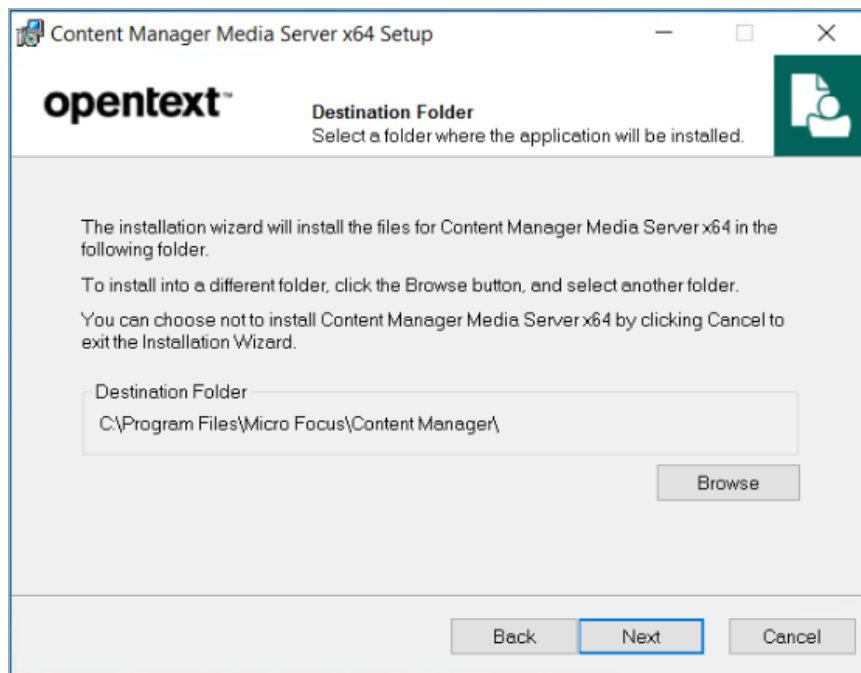

4. Change the installation folder if the default is not suitable (this is not recommended) and click **Next**.

The **Services User Information** dialog appears:

5. Enter the details of the user account to run the Services in the fields:
 - **Domain Name** – type in the Domain Name.
 - **User Name** – type in the User Name of the account to run the Image services e.g. **CMServices**
 - **User Password** – type in the user's password.
6. Click **Next**.

The **Media Server Details** dialog appears:

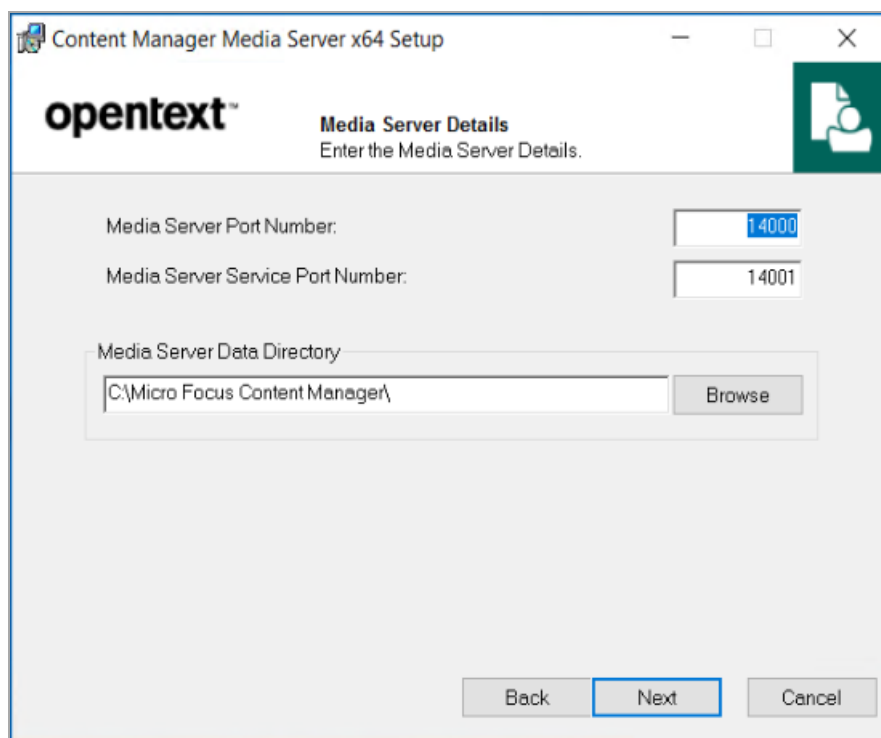

7. Enter the details for the Media Server in the fields:
 - **Media Server Port Number** – type in the Media Server port number. By default it is 14000.
 - **Media Server Service Port Number** – type in the Media Server port number. By default it is 14001.
 - **Media Server Data Directory** – displays the default path for the Media Server Data Directory. If required, type in a new path.
8. Click **Next**.

The **Ready to Install the Application** dialog appears:
9. Click **Next**.

The **Updating System** dialog appears:
The **Media Server x64** successfully installed dialog appears:

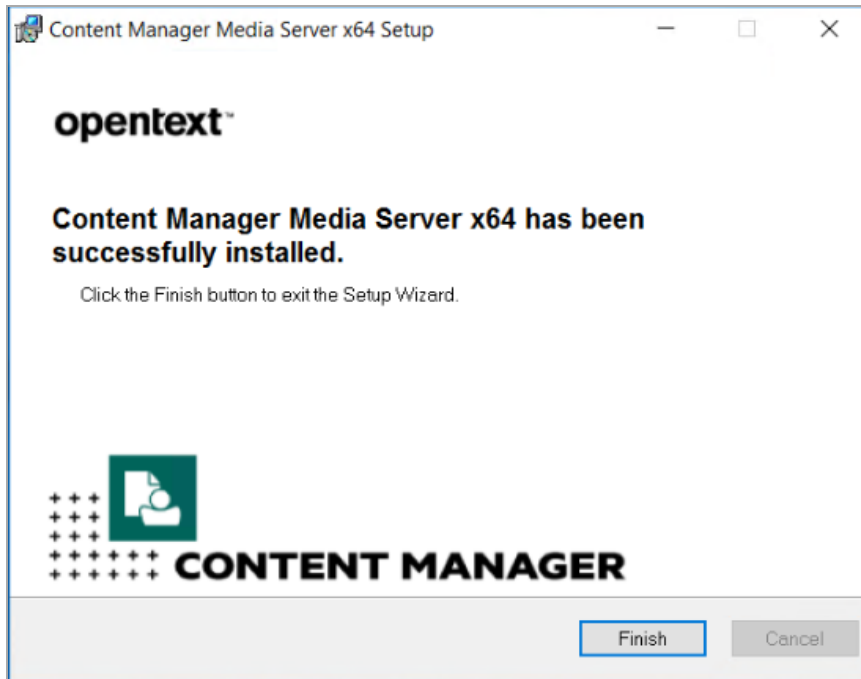

10. Click **Finish**.

The installation of the Content Manager Media Server is complete.

In the list of services on the computer, the service appears as **Content Manager Media Server Service**.

After installing Media Server using CM_IDOL_Components_x64.msi, in order to start the Media Server service the following redistributable files, which can be found by default, in C:\Program Files\Micro Focus\Content Manager\IDOL\TRIM Media Server\runtime, must be installed:

- vcredist_2010.exe
- vcredist_2013.exe
- vcredist_x86_2013.exe

Using the command line

You can also use the script to install the Media Server.

1. Before you begin, ensure that [Prerequisites and Requirements, on page 61](#) are met.
2. Using the Windows Command Prompt function as administrator, edit the script to meet your requirements, and run it, for example:

```
>msiexec /i CM_MediaServer_x64.msi /l*vx install.txt /qb
INSTALLDIR="C:\MediaServer"
SERVERDATADIR="C:\Micro Focus Content Manager"
MEDIASERVER_DOMAINNAME="ACME"
MEDIASERVER_SERVICEUSER="joe"
MEDIASERVER_SERVICEPASS="passwd"
```

```
MEDIASERVER_PORTNO="14000"
MEDIASERVER_SERVICE_PORT="14001"="1"
```

The available command line arguments for the Media Server installation are:

NOTE: The user needs to be defined before installation.

C:\Users\username\Desktop\CM_MediaServer_x64.msi	.msi file location
C:\Users\username\Desktop\install.txt	installation log file location and name
INSTALLDIR	final installation directory
SERVERDATADIR	data folder store server logs and configuration data
MEDIASERVER_DOMAINNAME	network domain name
MEDIASERVER_SERVICEUSER	service user name
MEDIASERVER_SERVICEPASS	service account password
MEDIASERVER_PORTNO	default port number
MEDIASERVER_SERVICE_PORT	default service port

NOTE: For an administrative install, run the script with an */a* instead of */i* and an additional **TARGETDIR** parameter to specify the value for layout directory.

For example:

```
>msiexec /a CM_MediaServer_x64.msi /l*vx admin_install.txt /qb
TARGETDIR="C:\MediaServer_LayoutDir"
INSTALLDIR="C:\MediaServer"
SERVERDATADIR="C:\Micro Focus Content Manager"
MEDIASERVER_DOMAINNAME="ACME"
MEDIASERVER_SERVICEUSER="joe"
MEDIASERVER_SERVICEPASS="passwd"
MEDIASERVER_PORTNO="14000"
MEDIASERVER_SERVICE_PORT="14001"
```

Content Manager Media Server installs with default values stored in the registry. You can verify a successful installation by viewing the corresponding entry in Control Panel, Programs and features.

After installing the Media Server

These instructions assume that you have a working Content Manager environment with clients, at least one Content Manager Workgroup Server and have the Document Rendering Event processing enabled and configured.

1. On the Media Server computer, use **CM_MediaServer_x64.msi** to install **Media Server**. See [Installation Steps](#) for details.

2. Ensure all the Content Manager services are started, including **Content Manager Media Server**.
3. In Content Manager Enterprise Studio on the **Home** tab, in the **General** group, click **License**. Apply the license file that you received from Software Support that enables OCR Image Processing functionality in Content Manager.
4. In the Content Manager client, on the **Administration** tab, in the **Options** group, click **System**. On the **Features** tab, enable **Document Rendering**. Click **OK**.
5. In Content Manager Enterprise Studio, expand the **Dataset** node and right-click on the dataset name, point to **Event Processing** and then click **Rendering**. The **Configuring Rendering <datasetname>** dialog appears.

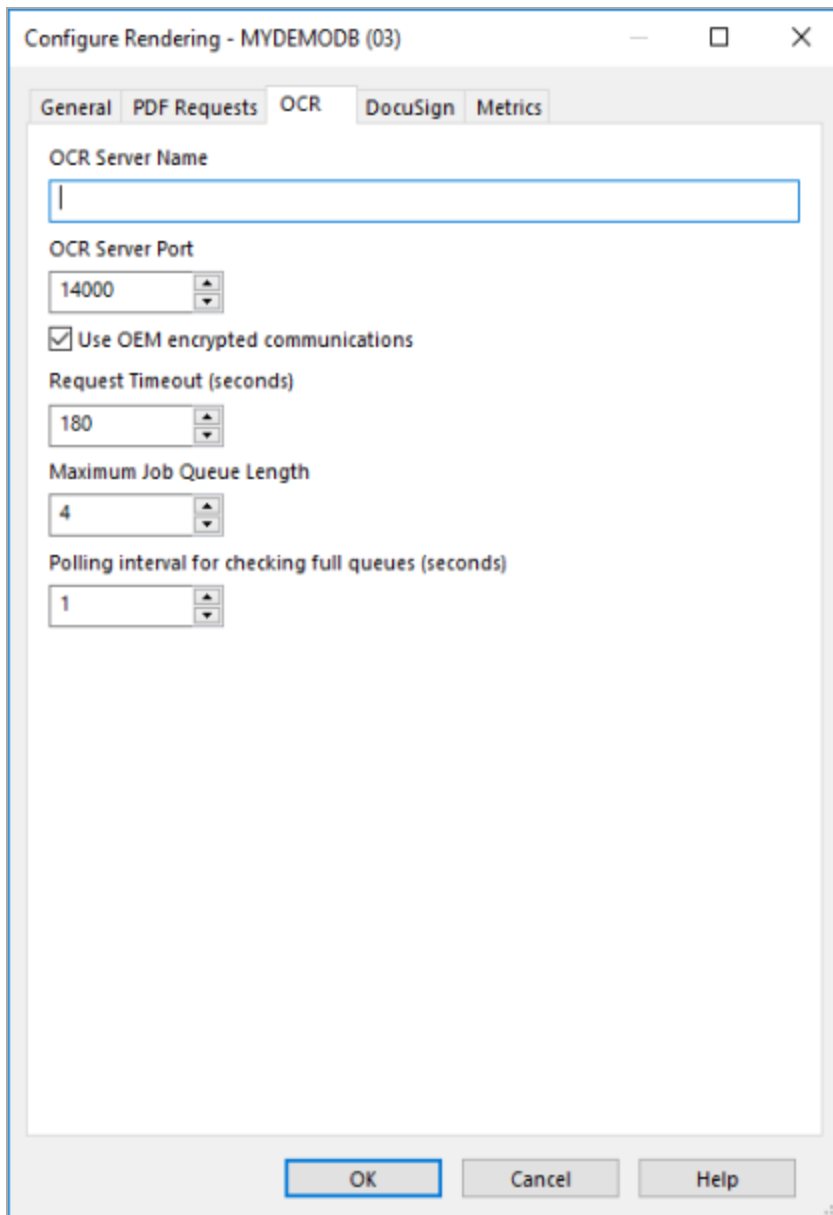

6. On the **OCR** tab, set **OCR Server Name** to point to where the Media Server was installed. The default port is 14000.
 - **Use OEM encrypted communications** - default: enabled with the OEM IDOL license. Disable if you are using Enterprise IDOL and require communications outside of Content Manager.
 - **Request Timeout (seconds)** - The duration in seconds before a request that has been submitted to the Media Server is automatically canceled by Content Manager. Once the timeout period has elapsed, Content Manager will mark the request as failed.
 - **Maximum Job Queue Length** - The maximum number of concurrent jobs that can be submitted to the Media Server.
 - **Polling interval for checking full queues (seconds)** - This setting determines how often the processor will poll the OCR render queues to determine their capacities.
7. Click **OK**.
8. In Content Manager Enterprise Studio, expand the **Workgroup Servers** node, right-click on the Workgroup Server name that is to process OCR rendering requests and then click **Properties**. The **Content Manager Workgroup Server <WGS name>** dialog appears.

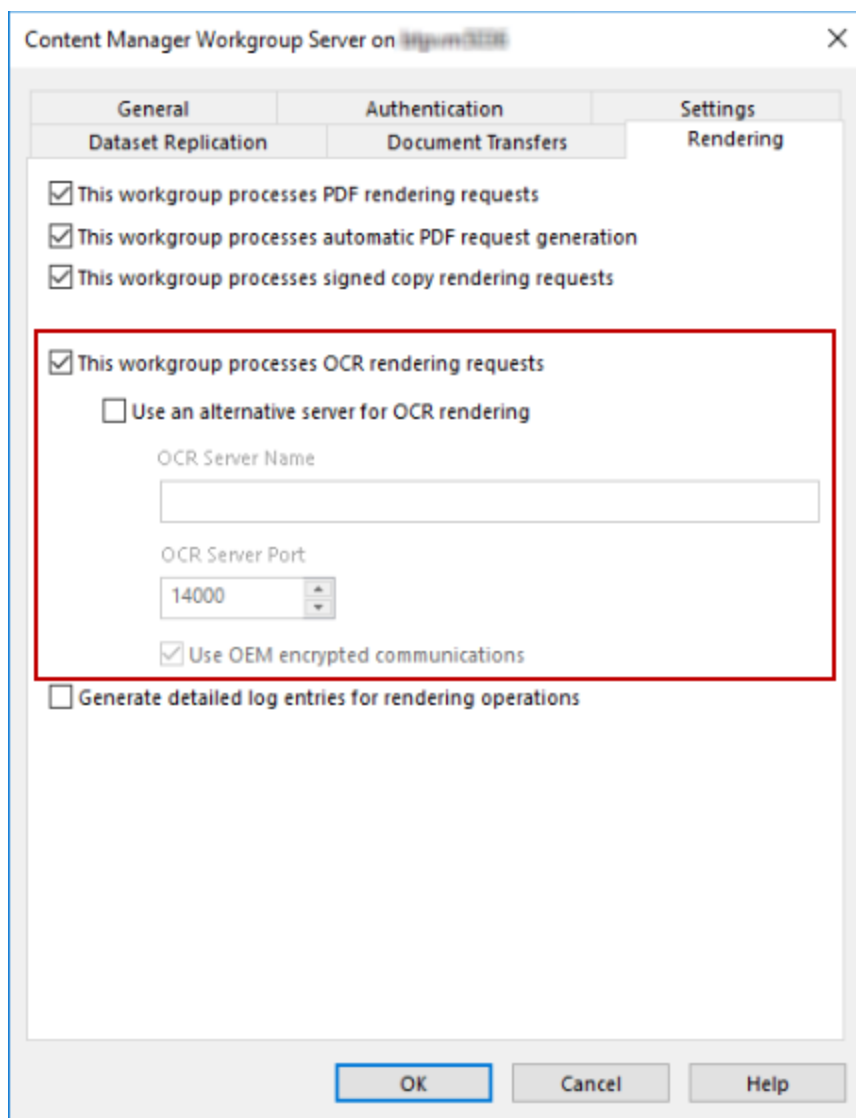

9. On the **Rendering** tab, select **This workgroup processes OCR rendering requests**. If there is an alternative server processing OCR requests, the properties of this server can be defined using the **Use an alternative server for OCR rendering** option.
10. Ensure all Workgroup servers that are processing OCR rendition requests have this option enabled. Click **OK**.
11. In Content Manager Enterprise Studio, **Save** and **Deploy** your configuration changes to the Workgroup Servers.

NOTE: For information on setting the file type for OCR, see **Content Manager Help > Administration > System Options > System Options Documents page**.

Make sure that the services are running:

- **Content Manager Media Server**
- **Content Manager Workgroup Service**

The setup is complete.

Now, when you check in an electronic document to Content Manager, for example, a .tif file, a text rendition will automatically be created and will be attached to the record, where it becomes visible in the record **Properties - Renditions** tab.

The rendering processing queue can be monitored within the Content Manager client. From the **Administration** tab, in the **Other** group, click **Monitor Render Queue**. The **Monitor Render Queue** dialog appears displaying all documents that are in the render queue. See the Content Manager Help file for additional information.

After that, Content Manager indexes the document content, which makes it retrievable by using a document content search.

NOTE: There is a delay before the document content is available for searches. This is because by default, the delay is set to be 600 seconds in the content service configuration files, using the parameter MaxSyncDelay. For testing purposes, you could change this value to 30 temporarily by editing the configuration files.

For advanced OCR configuration details (including the OCRing of rotated text or other languages), please refer to the Media Server Admin guide (which can be downloaded as a ZIP file from http://h30359.www3.hp.com/online_help/IDOL/Servers/Media%20Server/12.0/Packages/MediaServer_12.0_Documentation.zip).

Installing the Blazon Enterprise Server

For Content Manager Document Rendering feature, prior versions of Content Manager used OnstreamPrinterFiles to install printer drivers. From 23.4 onwards, Content Manager uses OpenText Blazon Enterprise Server for Content Manager Document Rendering feature. The usage of OnstreamPrinterFiles is discontinued from Content Manager 23.4 onwards.

Prerequisites and Requirements

- Blazon Enterprise Server

To use the Blazon Enterprise Server with Content Manager Document Rendering, your system must meet the following requirements:

- Install the OpenText Blazon Enterprise Server on the Content Manager Workgroup Server that is configured for document rendering.

The Blazon Enterprise Server is available at the location where you extracted the Content Manager package in the **\Additional Installations\Blazon Enterprise** folder.

The **Blazon Enterprise** folder includes the Blazon Enterprise Server package/installer and the *OpenText Blazon Enterprise Administration Guide* that will assist you in installing and configuring the Blazon Enterprise Server.

Once it is installed successfully, verify that **Blazon Job Processor** and **Blazon Queue Server** services are up and running.

For more information, see *OpenText Blazon Enterprise Server* help, located at https://webapp.opentext.com/piroot/_doclists/p-clbz-basic.160609.xml. To access this help, you must be a member of OpenText Connect.

- Run the **Content Manager Blazon Integration x64.msi** to integrate Blazon Enterprise Server with Content Manager. See [Using the .msi package GUI](#) or [Command line options](#).

Once the installation is complete, verify that:

- **Trim.Blazon.Eventmanagement.dll**, **IGCKey.lic**, and **tasks.config** files are available in the **JobProcessor** folder of Blazon Enterprise Server installation path, for example, C:\Program Files\OpenText\Blazon Enterprise\JobProcessor.
- **loader-config.xml** is available in the **JobProcessor\Igc.Loaders\Profiles\default** folder, for example, C:\Program Files\OpenText\Blazon Enterprise\JobProcessor\Igc.Loaders\Profiles\default.

- Content Manager Workgroup Server

Using the .msi package GUI

1. On your installation medium, locate the installation file and run it as administrator

CM_Blazon_Integration_x64

The **Welcome to the Content Manager Blazon Integration x64 Installation Wizard** dialog appears:

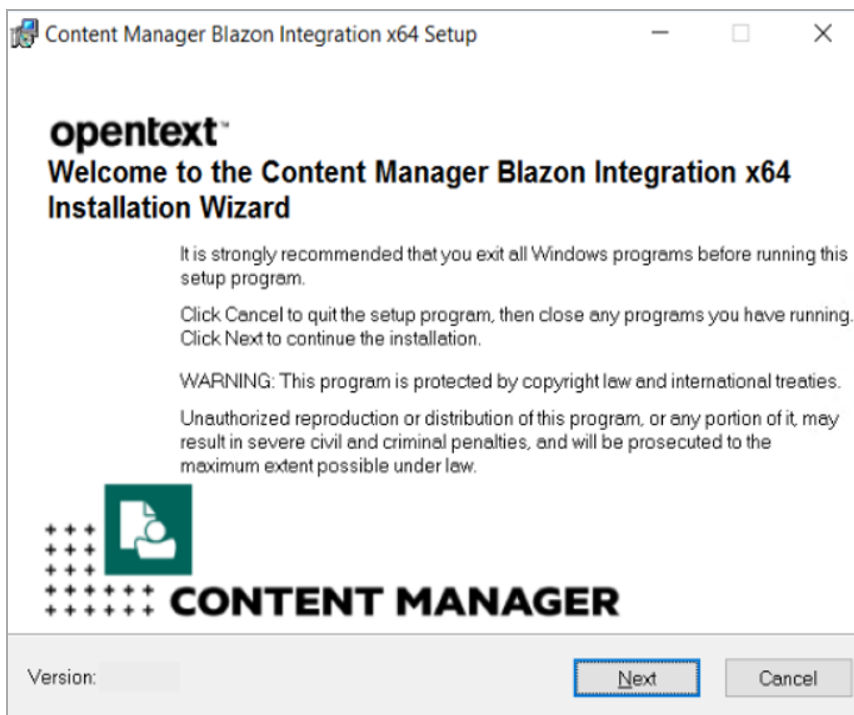

2. Click **Next**.

The **License Agreement** dialog appears:

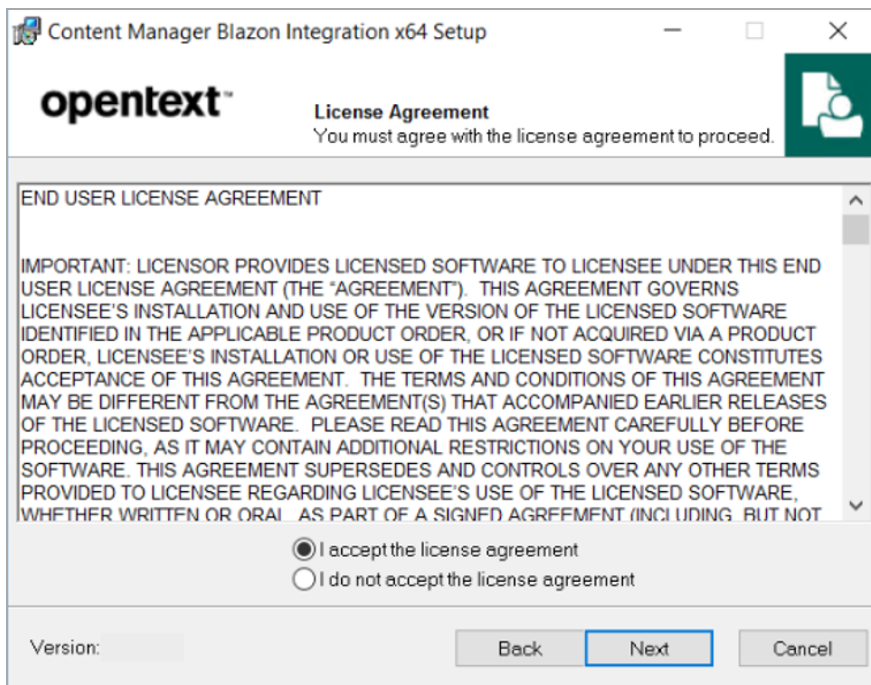

3. Select **I accept the license agreement** and click **Next**.

The **Destination Folder** dialog appears:

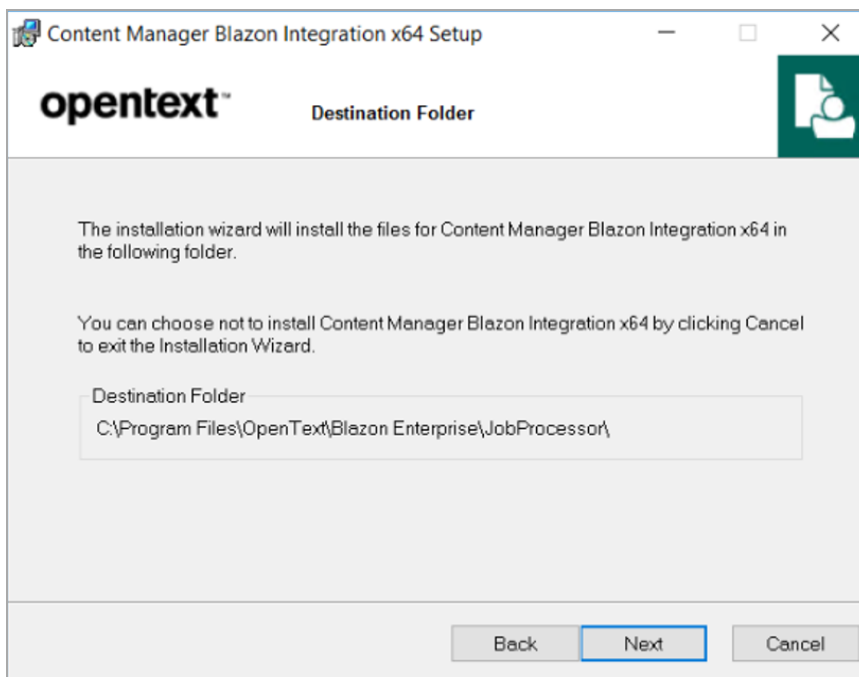

4. Click **Next**.

The **Ready to Install the Application** dialog appears:

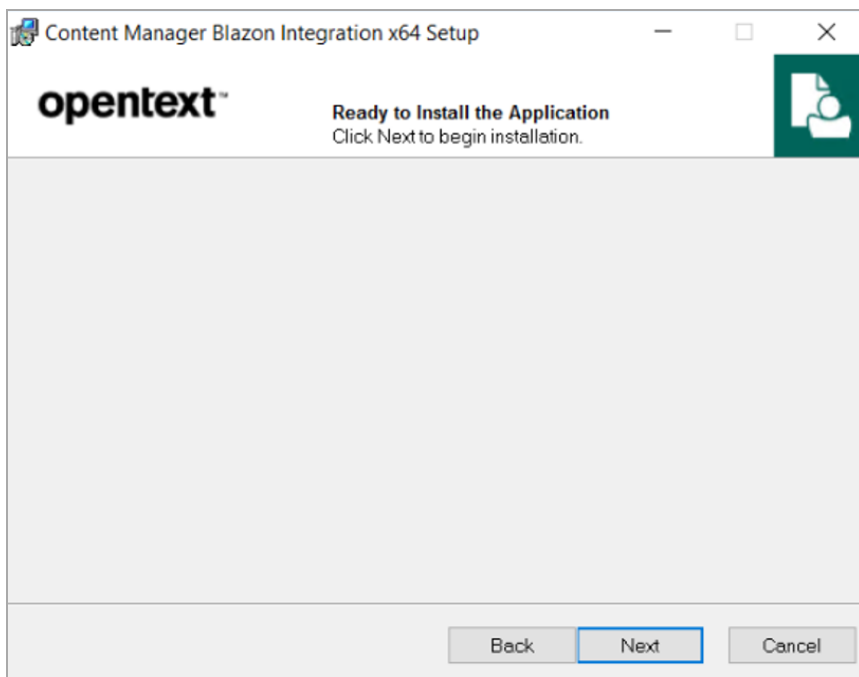

5. Click **Next**.

The **Updating System** dialog appears:

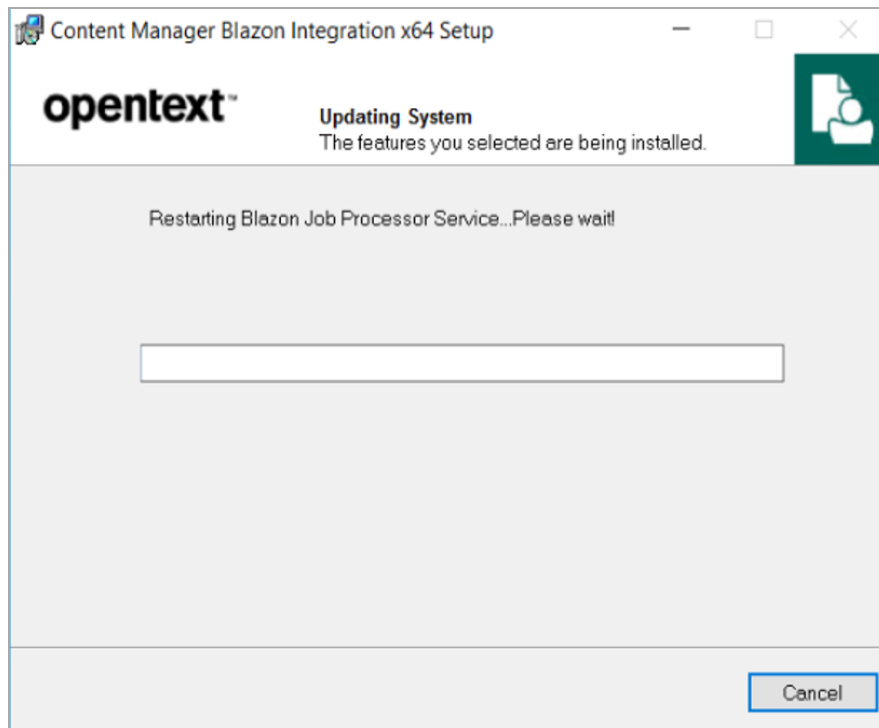

The **Blazon Server x64** successfully installed dialog appears:

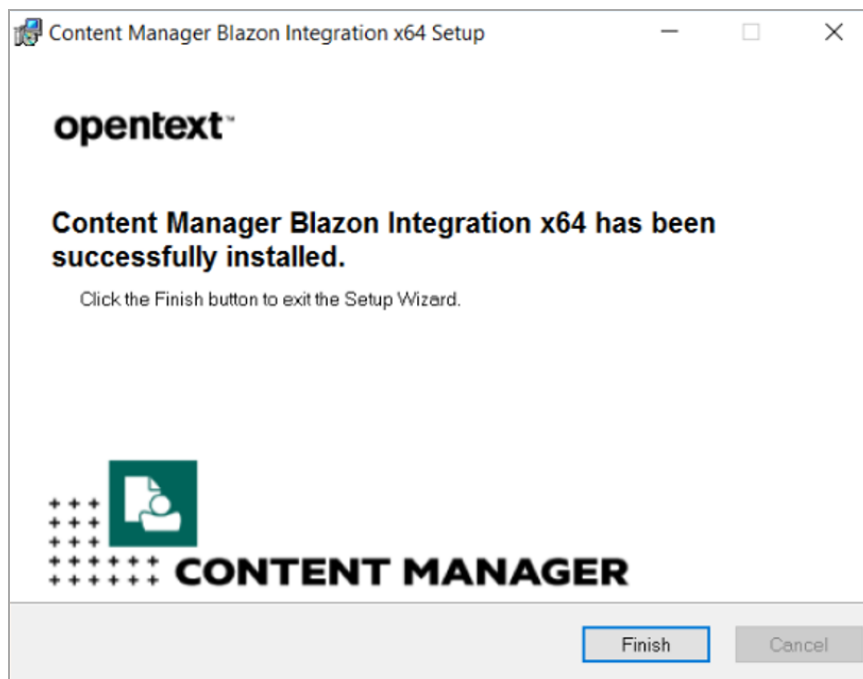

6. Click **Finish**.

Command line options

You can also use the script to install the Blazon Integration.

Before you begin, make sure that the [Prerequisites and Requirements](#) are met.

Using the Windows command prompt function as Administrator, edit the script to meet your requirements, and then run it. For example,

```
msiexec /i CM_Blazon_Integration_x64.msi /l*vx install.txt /qb
```

After you install a Blazon Enterprise Server using the command line

The following instructions assume that you have a working Content Manager environment with clients, at least one Content Manager Workgroup Server, and have the Document Rendering Event processing enabled and configured.

Perform the following configuration steps for Blazon Enterprise Server in the Content Manager Enterprise Studio:

1. Expand the Workgroup Servers node, right-click on the Workgroup Server name that is to process rendering requests, and then click **Properties**.

The Content Manager Workgroup Server <WGS name> dialog appears.

2. In the **Rendering** tab, under the **This workgroup processes automatic PDF request generation** option, enter the details for:

- **Blazon Queue Server** - type the URL for Blazon server. For example, `http://localhost:8090/`.
- **Shared Path for PDF Rendition Staging** - type the path for staging folder or browse and select the folder. You can create new folder or give existing folder name that would be a dedicated staging folder for PDF rendition.

NOTE: The shared path must be accessible for the rendering components, i.e. Workgroup Servers and Blazon Job Processor.

For more details, see *Content Manager Enterprise Studio* help.

Blazon Server Directory Layout

Description	Default Location
Default Installation directory, license and configuration file location	C:\Program Files\OpenText\Blazon Enterprise
Job processor file location. Configuration file, license files, logs, and binaries	C:\Program Files\OpenText\Blazon Enterprise\JobProcessor
Queue processor binary files	C:\Program Files\OpenText\Blazon Enterprise\QueueService

Upgrading the Content Manager Stack

Every major and minor release of the Content Manager Stack introduces new and powerful features, as well as important bug fixes and enhancements to existing features. At the same time, the Content Manager team is constantly striving to improve performance, stability, and security.

While upgrading requires an investment of your time and resources, it enables you to benefit from these improvements and opens the door to using the Stack in new and better ways. You can minimize the impacts of upgrading by scheduling regular upgrades to ensure that you are running actively supported versions of the Workgroup Server, Client, Web Client, and Service API.

The longer you wait between upgrades, the more difficult the upgrade process becomes. If you lag behind more than one major release, when you do upgrade, you could face the prospect of staged Dataset upgrades, reindexing your Document Stores, as well as a more significant development effort to migrate your custom integrations and applications.

Supported Upgrade Paths

When upgrading to a new version of Content Manager, you need to upgrade each of the components in your Stack.

Upgrades are supported from Content Manager 9.4x or later.

IMPORTANT: In 10.1, the Content Manager text indexing engine, which has been in place for many years, is fully replaced with the SQL text indexing capabilities built in to modern relational databases. This capability was first introduced in Content Manager 10.0 as an alternative. From 10.1 onwards, SQL text indexing is the only way to index metadata, such as, titles and notes. As a result, when upgrading from a version of Content Manager that is earlier to version 10.1, you will need to factor in a complete text reindex into your upgrade plan, or consider a staged upgrade, going from your current version to 10.1, enabling and indexing the SQL Text Index at this stage, then upgrading to 24.2. Text search methods such as Title, Notes and Any Word searches will not be available in 10.1 until the SQL Text Index is created and indexed.

See *Content Manager Enterprise Studio Help > Dataset setup and maintenance > SQL Text Index* for details on creating and reindexing the SQL Text Index.

Stack version compatibility

To give you flexibility when scheduling your upgrade, you can, for a short time, run an older version of a Workgroup Server with a newer version of the Client. This compatibility is built into the Stack to allow for the scenario where your environment is large, and you cannot upgrade both their Clients and Workgroup Servers at the same time.

We don't recommend you operate in a mixed mode for an extended period. Technology differences between versions can mean full product functionality is not always available. This reduced functionality may become difficult for you to accommodate over an extended upgrade period. Moving quickly to upgrade both your clients and servers to the same version allows you to take advantage of all the new and improved functionality in the latest version.

If the gap between the version you're currently on and the version you're upgrading to does not fall within the supported scenario, upgrade your clients and servers at the same time.

Mixed mode environments are supported when you are upgrading from:

- 10.1x 24.2

Preparing to upgrade

Before upgrading Content Manager, ensure the following:

1. Review the Release Notes for detailed information on new features and breaking changes.
2. If you use custom add-ins or Third-Party tools that integrate with Content Manager, make sure they are compatible with the version you're upgrading to.

Upgrade Process

NOTE: If you're upgrading from a version that pre-dates 9.1, or applying a patch or hotfix, run the access control **Security Filter Conversion** tool after upgrading the Schema. This step is mandatory in order to successfully upgrade. To run this tool, from the Content Manager Client, on the **Administration** tab, in the **Conversions group**, click **Security Filter Converter**. This tool is designed to run while your system is "live".

When you're ready to upgrade, follow these steps:

1. Test the upgrade in a development environment before upgrading your production environment.
2. Back up your data. You cannot roll back to an earlier version unless you have a backup of your data.
3. Consider the impact the upgrade will have on your environment and the resulting downtime. Upgrades require Workgroup Server services to be stopped and the Dataset Schema to be updated. Access to Content Manager is limited during these times.
4. Upgrade the components of your Content Manager Stack in the following order:
 - a. Clients
 - b. Workgroup Servers
 - c. Dataset Schema (if required)
 - d. Web Client
 - e. Service API
 - f. Peripheral Applications and Integrations

NOTE: In 10.0, the Content Manager assemblies have been renamed. In some cases, the **web.config** or **hprmserviceapi** files in the web modules (WebDrawer, ServiceAPI and Web Client) may not be automatically updated by the upgrade process. If this is the case, then edit each of the **web.config** files and rename them as follows:

- **web.config**
 - HP.HPTRIM.ServiceAPI.Common to TRIMServiceAPICommon
 - HP.HPTRIM.Framework to TRIM.Framework
 - HP.HPTRIM.Services.Common.RequestValidator to TRIM.Services.Common.RequestValidator
 - HP.HPTRIM.Service.SecureViewPage to HP.HPTRIM.Service.SecureViewPage
 - HP.HPTRIM.Web.Configuration.ServiceDefaults to TRIM.Web.Configuration.ServiceDefaults
- **hprmserviceapi**
 - HP.HPTRIM.WebClient.WOPI to TRIMWebClientWOPI
 - HP.HPTRIM.WebClient.WebDAV to TRIMWebClientWebDAV

NOTE: When you upgrade Content Manager from 9.2 or 9.3 to 9.4 or later, the IIS Application Pool identities are not retained. The IIS administrator should ensure to re-entered the credentials. From Content Manager 9.4 onwards, the IIS Application Pool identities are retained automatically on upgrades, without any user or password prompts during the upgrade process.

Performing the upgrade

Upgrading the Client

Upgrading the Client is identical to running a [new installation](#). You can choose to use the Setup Wizard or the .msi.

To upgrade the Client, follow these steps:

1. Close all running instances of the Client.
2. Run the 32- or 64-bit **Client .msi** or Setup Wizard with the required features/command line properties selected.
3. Allow the upgrade to run through to completion.

Upgrading Workgroup Servers

To upgrade a Workgroup Server and your Dataset Schema, follow these steps:

1. Stop the Content Manager Workgroup Server Service.
2. If present, stop all IDOL services.
3. Close all open instances of Content Manager Enterprise Studio and Client.
4. With administrative privileges, run the **Workgroup Server 64-bit .msi** or Setup Wizard. The options available are the same as a [new Workgroup Server installation](#).
5. Allow the upgrade to run through to completion.

6. If required, upgrade all registered Dataset Schemas (see “Upgrading a dataset schema” in Content Manager Enterprise Studio Help).
7. If required, make configuration changes and save them.
8. Ensure the Windows services you’ve stopped are running or start them if they are not running.
9. Upgrade all other Workgroup Servers in your environment in the same way.
10. In Content Manager Enterprise Studio, deploy the new configuration to all running Workgroup Servers.

IMPORTANT: When upgrading from an earlier version of the Web modules, such as Web Client, ServiceAPI, WebDrawer, you will need to check and manually update the related AppPool identities in Internet Information Services (IIS) after upgrading to 24.2.

Upgrading the Web Client

NOTE: As a part of the upgrade process, copies of your Web Client configuration files are made and new ones created. These copies are placed in the default installation directory and have the date and time of the upgrade added to the file name.

These copies are for reference only and you should not use them to replace your new configuration files.

On upgrade the Web Client **web.config** file is replaced so any customisations made prior to upgrade will need to be re-applied.

After upgrading if the Web Client reports an unrecognised attribute **advancedSearch** or **webClientClassicUrl**, you will need to modify the **hprmServiceAPI.config** file to remove the **advancedSearch** or **webClientClassicUrl** attribute in the **Setup** node.

From 23.3 onwards

In 23.3, the **webToMobileRedirection** attribute has been deprecated. If you are upgrading from previous version of Content Manager to 23.3 or later, and the attribute is present in your **hprmServiceAPI.config** configuration file, make sure to remove it.

To upgrade the Web Client, follow these steps:

1. Stop the Content Manager Service Web Client Application Pool in IIS to prevent users from accessing the Web Client during the upgrade.
2. With administrative privileges, run the **Workgroup Server 64-bit .msi** or Setup Wizard on your Web Server. The options available are the same as a [new installation](#) of the Web Client.
3. Allow the upgrade to run through to completion.
4. Update your configuration files with any custom settings.
5. Start the Content Manager Web Client Application Pool in IIS.

Upgrading the Service API

NOTE: As a part of the upgrade process, copies of your Service API configuration files are made and new ones created. These copies are placed in the default installation directory and have the date and time of the upgrade added to the file name.

These copies are for reference only, and you should not use them to replace your new configuration files.

If you've customised your Service API configuration files before upgrading you'll have to re-enter your customisations in the new file by using the old one as a reference.

To upgrade the Service API, follow these steps:

1. Stop the Content Manager Service API Application Pool in IIS to prevent users from accessing the Service API during the upgrade.
2. With administrative privileges, run the **Service API 64-bit .msi** or Setup Wizard on your Web Server. The options available are the same as a [new installation](#) of the Service API.
3. Allow the upgrade to run through to completion.
4. In your Service API installation directory, rename the **hptrim.config.template** file to **hptrim.config** (replacing the existing **hptrim.config**).
5. Update your configuration files with any custom settings.
6. Start the Content Manager Service API Application Pool in IIS.

Upgrading the Thin Office Integration

Upgrading the Thin Office Integration is identical to running a [new installation](#).

To upgrade the Client, perform the following steps:

1. Close all running instances of Office and/or Outlook.
2. Run the 32- or 64-bit Thin Office Integration .msi the required features/command line properties selected.

Allow the upgrade to run through to completion.

NOTE: After the upgrade, if the office add-in fails to load, log out and log in again for the new registry settings to take effect. If the .msi is installed by a single user, then that user must log off and log in again to get the correct registry settings.

Upgrading the IDOL components

For the sequence of steps you need to follow to upgrade the IDOL components, refer *Upgrading IDOL components* section in *Content Manager IDOL and Document Content Indexing Installation and Configuration* document.